

Homes by
Audrey

OF WEICHERT, REALTORS®
Audrey Primoizic's Legacy Continues!



WHY OVER 80% OF HOME BUYERS PURCHASE EXISTING HOMES...

THE PURCHASERS OF EXISTING HOMES SEE AND KNOW THE QUALITY OF WHAT THEY ARE BUYING AND THEY:

1. Avoid the time and hassle of dealing with the builder and their sub-contractors, especially given the current shortage of quality sub-contractors.
2. Move into their home of choice on a more reasonable schedule... (there are calendar months and then there are builder's months).
3. Avoid working with a year long punch-out list of fixes.
4. Gain the advantage of selecting from established known communities to live in.
5. Acquire usually at a reduced cost (\$, Time and Frustration) all the upgrades the previous owners have already painstakingly added such as:
 - Mature Landscaping, Fences, Pools, Hot Tubs, Decks, Sheds
 - Finished Basements, Additions, Screened Porches
 - Recreation Rooms, Built-In Entertainment Centers, Wet Bars, Etc.
 - Upgraded Kitchens, Baths, Window Treatments

FOR VIRTUAL TOUR, INTERACTIVE FLOOR
PLAN & FUSION PHOTOS VISIT:

WWW.HOMESBYAUDREY.COM

Edward Primoizic is a licensed salesperson with Weichert, Realtors ~ Broker's Office 301.540.1330

PRESENTED BY
Edward Primoizic

Cell **301.503.6886**

Sharon Ledbetter

Cell **240.498.3424**

Office **301.977.0663**

eaprimozic@Comcast.net

sharonledbetter@gmail.com

All information in this brochure is deemed reliable, but not guaranteed and subject to change without notice.
All Measurements Are Approximate.

© Copyright 2025 and TM, Trademark Are The Sole Property Of Edward Primoizic, All Rights Reserved.



11528 Dragonfire Way
FLOOR PLAN: MAIN LEVEL

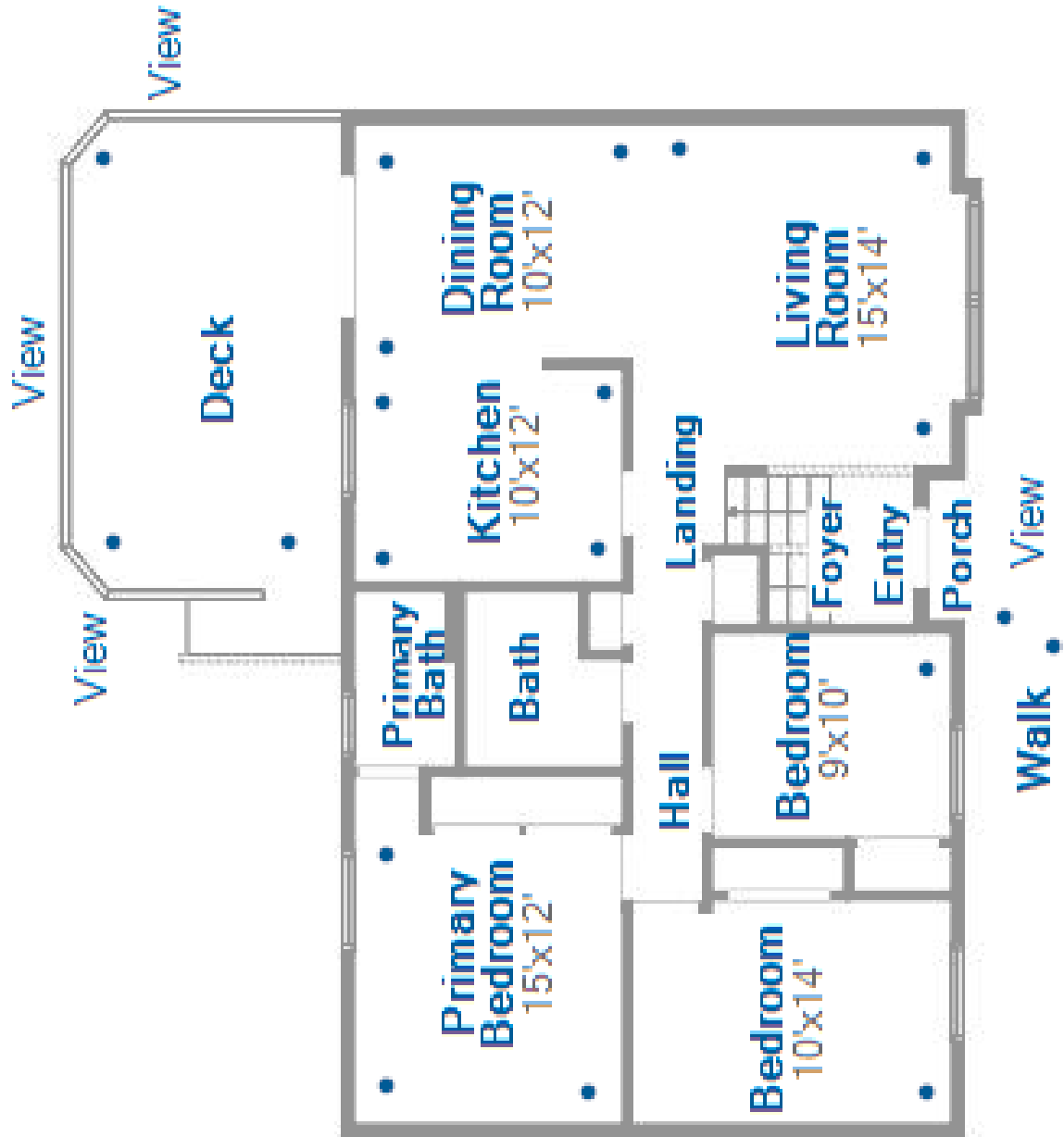

© TruPlace, Inc.



11528 Dragonfire Way
FLOOR PLAN: LOWER LEVEL

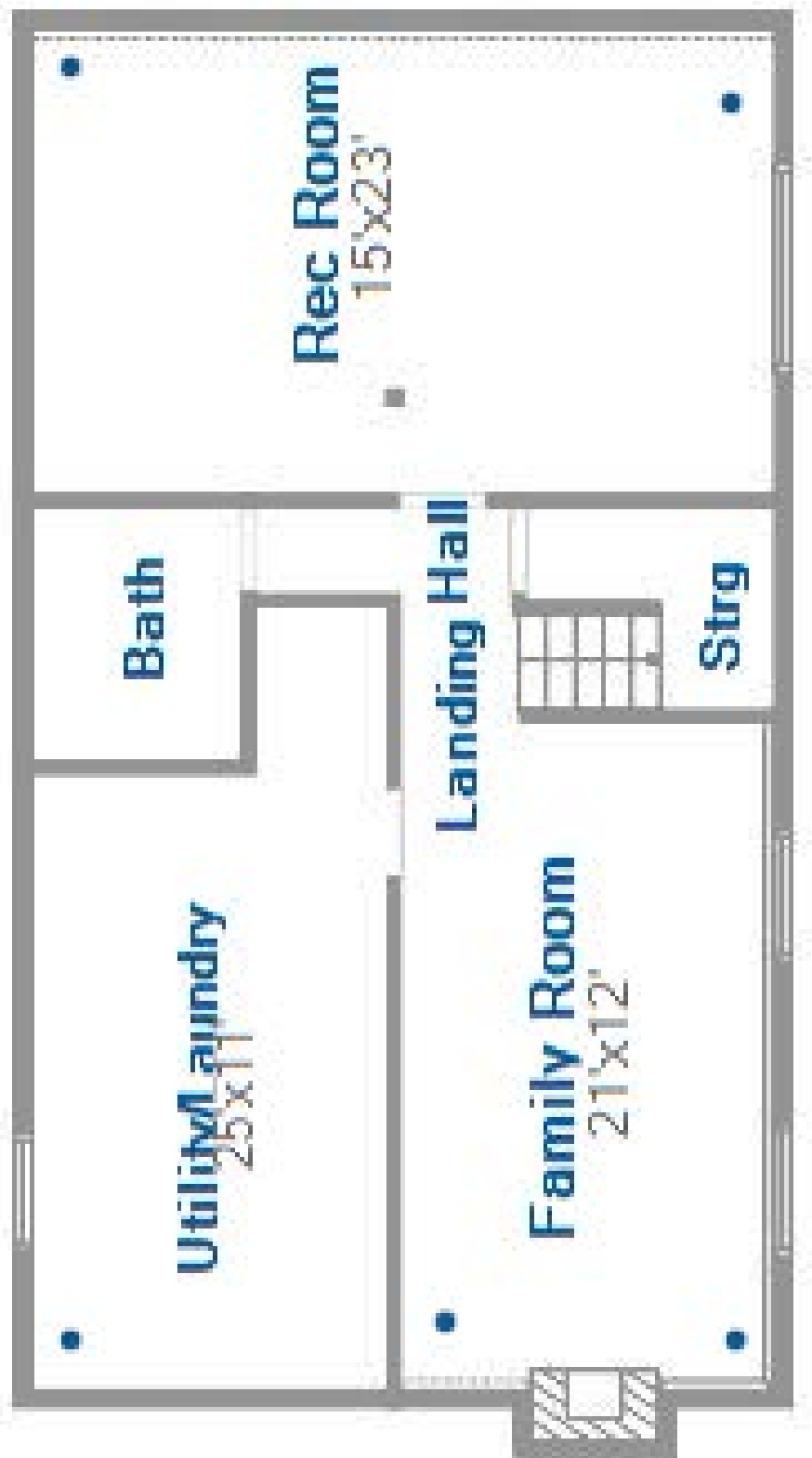

© TruPlace, Inc.





Homeowners Association Seller Disclosure/Resale Addendum for Maryland (Recommended for the Listing Agreement and required for the GCAAR Contract)

Address 11528 Dragonfire Way
City Germantown, State MD Zip 20876

PART I – SELLER DISCLOSURE:

1. **SELLER'S ACKNOWLEDGMENT:** ALL INFORMATION HEREIN WAS COMPLETED BY THE SELLER. The information contained in this Disclosure issued pursuant to Section 11B-106(b) of the Maryland Homeowners Association Act is based on Seller's actual knowledge and belief and is current as of the date hereof.
2. **NAME OF HOMEOWNERS ASSOCIATION:** The Property, which is the subject of this Contract, is located within a Development and is subject to the Weyford Homeowners Association.
3. **CURRENT FEES AND ASSESSMENTS:** Fees and assessments as of the date hereof amount respectively to:
 - A. **HOA Fee:** Potential Buyers are hereby advised that the present fee for the subject Property and parking space(s) and/or storage unit(s), if applicable, is:

Regular Fee:	\$ <u>236.30</u>
Parking:	\$ _____
Storage:	\$ _____
Special Assessment:	\$ _____ (complete B below)
TOTAL:	\$ <u>236.30</u> per <u>quarter</u>
 - B. **Fee Includes:** The following are included in the HOA Fee: ☒ Trash ☐ Lawn Care ☒ Other Swimming Pool
 - B. **Special Assessment:** Potential Buyers are hereby advised that there ☐ is OR ☒ is not a special assessment either included in the HOA Fee or separately levied. If applicable, complete 1-4 below.
 - 1) Reason for Assessment: _____
 - 2) Payment Schedule: \$ _____ per _____
 - 3) Number of payments remaining _____ as of _____ (Date)
 - 4) Total Special Assessment balance remaining: \$ _____
 - C. **Delinquency:** Is Seller delinquent on any Fees and/or Special Assessments on the Property? ☐ YES ☒ NO
 - D. **Future Levies and/or Fee Increases:** Is Seller aware of any future Fee increases or Special Assessments that have been approved by the Association? ☐ YES ☒ NO

Unless otherwise agreed in Part II herein below, Seller agrees to pay at Settlement any existing or levied but not yet collected Special Assessments.

4. **FEES DURING PRIOR FISCAL YEAR:** The total amount of fees, special assessments and other charges imposed by the HOA upon the Property during the prior fiscal year of the HOA is as follows:

Fees:	\$ <u>945.20</u>
Special Assessments:	\$ _____
Other Charges:	\$ _____
Total:	\$ <u>945.20</u>

5. **PARKING AND STORAGE:** Parking Space(s) and Storage Unit(s) may be designated by the HOA instruments as: general common elements for general use (possibly subject to a lease or license agreement); limited common elements assigned for the exclusive use of a particular property; or separately taxed and conveyed by Deed. The following Parking Space(s) and/or Storage Unit(s) convey with this Property:

☐ Parking Space #(s) _____ ☐ is ☒ is not separately taxed. If separately taxed:
Tax ID #(s) _____

☐ Storage Unit #(s) _____ ☐ is ☒ is not separately taxed. If separately taxed:
Tax ID #(s) _____

6. **MANAGEMENT COMPANY OR AUTHORIZED AGENT:** The management company or agent authorized by the HOA to provide information to the public regarding the HOA is as follows:

Name: ABARIS Realty Phone: 301-468-8919
Email Address: customerservice@abarisrealty.com
Address: 784 Montrose Ave, Suite 110, Potomac MD 20854

[OR] No agent or officer is presently authorized by the HOA to provide to the public information regarding the HOA. If none, please initial here _____

7. **SELLER'S KNOWLEDGE OF UNSATISFIED JUDGMENTS OR LAWSUITS:** The Seller has no actual knowledge of any unsatisfied judgments, or pending lawsuits against the HOA, except as noted:

8. **SELLER'S KNOWLEDGE OF PENDING CLAIMS, COVENANT VIOLATIONS OR DEFAULT:** The Seller has no actual knowledge of any pending claims, covenant violations, actions or notices of default against the HOA, except as noted:

9. **NOTICE TO SELLER REGARDING OBLIGATIONS TO NOTIFY THE HOA:** WITHIN THIRTY (30) CALENDAR DAYS OF ANY RESALE TRANSFER OF A LOT WITHIN A DEVELOPMENT, THE TRANSFEROR [SELLER] SHALL NOTIFY THE HOMEOWNERS ASSOCIATION FOR THE PRIMARY DEVELOPMENT OF THE TRANSFER. THE NOTIFICATION SHALL INCLUDE, TO THE EXTENT REASONABLY AVAILABLE, THE NAME AND ADDRESS OF THE TRANSFEROR [SELLER], THE DATE OF TRANSFER, THE NAME AND ADDRESS OF ANY MORTGAGEE, AND THE PROPORTIONATE AMOUNT OF ANY OUTSTANDING HOMEOWNERS ASSOCIATION FEE OR ASSESSMENT ASSUMED BY EACH OF THE PARTIES TO THE TRANSACTION.

10. **NOTICE OF BUYER'S RIGHT TO RECEIVE DOCUMENTS PURSUANT TO THE MARYLAND HOMEOWNERS ASSOCIATION ACT (HOA Docs):**

THIS SALE IS SUBJECT TO THE REQUIREMENTS OF THE MARYLAND HOMEOWNERS ASSOCIATION ACT (THE "ACT"). THE ACT REQUIRES THAT THE SELLER DISCLOSE TO YOU (BUYER) AT OR BEFORE THE TIME THE CONTRACT IS ENTERED INTO, OR WITHIN 20 CALENDAR DAYS OF ENTERING INTO THE CONTRACT, CERTAIN INFORMATION CONCERNING THE DEVELOPMENT IN WHICH THE LOT YOU (BUYER) ARE PURCHASING IS LOCATED. THE CONTENT OF THE INFORMATION TO BE DISCLOSED IS SET FORTH IN § 11B-106(B) OF THE ACT (THE "MHAA INFORMATION") AS FOLLOWS:

§11B-106(B) THE VENDOR SHALL PROVIDE THE PURCHASER THE FOLLOWING INFORMATION IN WRITING:

- (1) A STATEMENT AS TO WHETHER THE LOT IS LOCATED WITHIN A DEVELOPMENT;
(2) (I) THE CURRENT MONTHLY FEES OR ASSESSMENTS IMPOSED BY THE HOMEOWNERS ASSOCIATION UPON THE LOT;
(II) THE TOTAL AMOUNT OF FEES, ASSESSMENTS, AND OTHER CHARGES IMPOSED BY THE HOMEOWNERS ASSOCIATION UPON THE LOT DURING THE PRIOR FISCAL YEAR OF THE HOMEOWNERS ASSOCIATION; AND

(III) A STATEMENT OF WHETHER ANY OF THE FEES, ASSESSMENTS, OR OTHER CHARGES AGAINST THE LOT ARE DELINQUENT;

(3) THE NAME, ADDRESS, AND TELEPHONE NUMBER OF THE MANAGEMENT AGENT OF THE HOMEOWNERS ASSOCIATION, OR OTHER OFFICER OR AGENT AUTHORIZED BY THE HOMEOWNERS ASSOCIATION TO PROVIDE TO MEMBERS OF THE PUBLIC, INFORMATION REGARDING THE HOMEOWNERS ASSOCIATION AND THE DEVELOPMENT, OR A STATEMENT THAT NO AGENT OR OFFICER IS PRESENTLY SO AUTHORIZED BY THE HOMEOWNERS ASSOCIATION;

(4) A STATEMENT AS TO WHETHER THE OWNER HAS ACTUAL KNOWLEDGE OF:

(I) THE EXISTENCE OF ANY UNSATISFIED JUDGMENTS OR PENDING LAWSUITS AGAINST THE HOMEOWNERS ASSOCIATION; AND

(II) ANY PENDING CLAIMS, COVENANT VIOLATIONS, ACTIONS, OR NOTICES OF DEFAULT AGAINST THE LOT; AND

(5) A COPY OF:

(I) THE ARTICLES OF INCORPORATION, THE DECLARATION, AND ALL RECORDED COVENANTS AND RESTRICTIONS OF THE PRIMARY DEVELOPMENT, AND OF OTHER RELATED DEVELOPMENTS TO THE EXTENT REASONABLY AVAILABLE, TO WHICH THE PURCHASER SHALL BECOME OBLIGATED ON BECOMING AN OWNER OF THE LOT, INCLUDING A STATEMENT THAT THESE OBLIGATIONS ARE ENFORCEABLE AGAINST AN OWNER'S TENANTS, IF APPLICABLE; AND
(II) THE BYLAWS AND RULES OF THE PRIMARY DEVELOPMENT, AND OF OTHER RELATED DEVELOPMENTS TO THE EXTENT REASONABLY AVAILABLE, TO WHICH THE PURCHASER SHALL BECOME OBLIGATED ON BECOMING AN OWNER OF THE LOT, INCLUDING A STATEMENT THAT THESE OBLIGATIONS ARE ENFORCEABLE AGAINST AN OWNER AND THE OWNER'S TENANTS, IF APPLICABLE.

IF YOU [BUYERS] HAVE NOT RECEIVED ALL OF THE MHAA INFORMATION FIVE (5) CALENDAR DAYS OR MORE BEFORE ENTERING INTO THE CONTRACT, YOU [BUYERS] HAVE FIVE (5) CALENDAR DAYS TO CANCEL THIS CONTRACT AFTER RECEIVING ALL OF THE MHAA INFORMATION. YOU [BUYER] MUST CANCEL THE CONTRACT IN WRITING, BUT YOU [BUYERS] DO NOT HAVE TO STATE A REASON.

THE SELLER MUST ALSO PROVIDE YOU [BUYER] WITH NOTICE OF ANY CHANGES IN MANDATORY FEES EXCEEDING 10% OF THE AMOUNT PREVIOUSLY STATED TO EXIST AND COPIES OF ANY OTHER SUBSTANTIAL AND MATERIAL AMENDMENT TO THE INFORMATION PROVIDED TO YOU [BUYER]. YOU [BUYERS] HAVE THREE (3) CALENDAR DAYS TO CANCEL THIS CONTRACT AFTER RECEIVING NOTICE OF ANY CHANGES IN MANDATORY FEES, OR COPIES OF ANY OTHER SUBSTANTIAL AND MATERIAL AMENDMENT TO THE MHAA INFORMATION WHICH ADVERSELY AFFECTS YOU [THEM].

IF YOU [BUYERS] DO CANCEL THE CONTRACT [THEY] WILL BE ENTITLED TO A REFUND OF ANY DEPOSIT YOU [BUYERS] MADE ON ACCOUNT OF THE CONTRACT. HOWEVER, UNLESS YOU [BUYERS] RETURN THE MHAA INFORMATION TO THE SELLER WHEN YOU [BUYERS] CANCEL THE CONTRACT, THE SELLER MAY KEEP OUT OF YOUR [BUYER'S] DEPOSIT THE COST OF REPRODUCING THE MHAA INFORMATION, OR \$100, WHICHEVER AMOUNT IS LESS.

BY PURCHASING A LOT WITHIN THIS DEVELOPMENT, YOU [BUYER] WILL AUTOMATICALLY BE SUBJECT TO VARIOUS RIGHTS, RESPONSIBILITIES, AND OBLIGATIONS, INCLUDING THE OBLIGATION TO PAY CERTAIN ASSESSMENTS TO THE HOMEOWNERS ASSOCIATION WITHIN THE DEVELOPMENT. THE LOT YOU [BUYERS] ARE PURCHASING MAY HAVE RESTRICTIONS ON:

- (1) ARCHITECTURAL CHANGES, DESIGN, COLOR, LANDSCAPING, OR APPEARANCE;
- (2) OCCUPANCY DENSITY;
- (3) KIND, NUMBER, OR USE OF VEHICLES;
- (4) RENTING, LEASING, MORTGAGING, OR CONVEYING PROPERTY;
- (5) COMMERCIAL ACTIVITY; OR
- (6) OTHER MATTERS.

YOU [BUYERS] SHOULD REVIEW THE MHAA INFORMATION CAREFULLY TO ASCERTAIN YOUR [THEIR] RIGHTS, RESPONSIBILITIES, AND OBLIGATIONS WITHIN THE DEVELOPMENT.

Yvita Hadisny 09-04-2025
Seller Date Seller Date

©2025 The Greater Capital Area Association of REALTORS®, Inc.

This Recommended Form is the property of The Greater Capital Area Association of REALTORS®, Inc. and is for use by members only.
Previous editions of this Form should be destroyed.

PART II - RESALE ADDENDUM:

The Contract of Sale dated _____, between Seller Yovita Hadisurya and Buyer _____ is hereby amended by the incorporation of Parts I and II herein, which shall supersede any provisions to the contrary in the Contract.

1. **TITLE/DEED AND TITLE:** The Title or Deed and Title paragraph of the Contract is amended to include the agreement of the Buyer to take title subject to easements, covenants, conditions and restrictions of record contained in the HOA instruments, and the right of other owners in the common elements and the operation of the HOA.
2. **PAYMENT OF FEES AND ASSESSMENTS:** Buyer agrees to pay such HOA Fees and/or other Special Assessments as the HOA may from time to time assess against the Property and Parking Space(s) and/or Storage Unit(s), as applicable, for the payment of operating and maintenance or other proper charges. Seller agrees to pay any delinquent Fees and/or Special Assessments on or before Settlement Date. All violations of requirements noted by the HOA against Seller shall be complied with by Seller and the Property conveyed free thereof. **Regarding any existing or levied but not yet collected Special Assessments, Seller agrees to pay, at the time of Settlement, any Special Assessments unless otherwise agreed herein:**

Costs of obtaining any statements of account from the HOA and/or its related management company will be paid by Seller. Lender's HOA questionnaire fee and any transfer and/or set-up fees for the HOA and/or its related management company will be paid by Buyer.
3. **ASSUMPTION OF HOA OBLIGATIONS:** Buyer hereby agrees to assume each and every obligation of and to be bound by and comply with the covenants and conditions contained in the HOA instruments, including the rules and regulations and covenants and restrictions of the HOA, from and after the Settlement Date hereunder.
4. **DELIVERY:** For delivery of all contractually required HOA documents, Buyer prefers delivery at _____ (email address) if available electronically **OR** _____ if only available in hard copy. An additional courtesy copy shall be delivered to the Buyer's Agent only if contact information is provided herein: _____
5. **RIGHT TO CANCEL:** Buyer shall have the right until 11:59:59 p.m. on the 5th calendar day following Buyer's receipt of the HOA instruments referred to in the HOA Docs paragraph to cancel this Contract by giving Notice thereof to Seller. In the event that such HOA Docs are delivered to Buyer on or prior to the ratification of this Contract by Buyer, such five (5) calendar day period shall commence upon the Date of Ratification. If the HOA Docs are not delivered to Buyer within the 20 calendar day time period referred to in the HOA Docs paragraph, Buyer shall have the option to cancel this Contract by giving Notice thereof to Seller prior to Buyer's receipt of such HOA Docs. Pursuant to the provisions of this paragraph, in no event may Buyer have the right to cancel this Contract after Settlement.

Seller (sign only after Buyer) _____ Date _____

Buyer _____ Date _____

Seller (sign only after Buyer) _____ Date _____

Buyer _____ Date _____



MARYLAND RESIDENTIAL PROPERTY DISCLOSURE AND DISCLAIMER STATEMENT

Property Address: 11528 Dragonfire Way, Germantown, MD 20876

Legal Description: _____

NOTICE TO SELLER AND PURCHASER

Section 10-702 of the Real Property Article, *Annotated Code of Maryland*, requires the seller of certain residential real property to furnish to the purchaser either (a) a RESIDENTIAL PROPERTY DISCLAIMER STATEMENT stating that the seller is selling the property "as is" and makes no representations or warranties as to the condition of the property or any improvements on the real property, except as otherwise provided in the contract of sale, or in a listing of latent defects; or (b) a RESIDENTIAL PROPERTY DISCLOSURE STATEMENT disclosing defects or other information about the condition of the real property actually known by the seller. Certain transfers of residential property are excluded from this requirement (see the exemptions listed below).

10-702. EXEMPTIONS. The following are specifically excluded from the provisions of § 10-702:

1. The initial sale of single family residential real property:
 - A. that has never been occupied; or
 - B. for which a certificate of occupancy has been issued within 1 year before the seller and buyer enter into a contract of sale;
2. A transfer that is exempt from the transfer tax under § 13-207 of the Tax-Property Article, except land installment contracts of sales under § 13-207(a)(11) of the Tax-Property Article and options to purchase real property under § 13-207(a)(12) of the Tax-Property Article;
3. A sale by a lender or an affiliate or subsidiary of a lender that acquired the real property by foreclosure or deed in lieu of foreclosure;
4. A sheriff's sale, tax sale, or sale by foreclosure, partition, or by court appointed trustee;
5. A transfer by a fiduciary in the course of the administration of a decedent's estate, guardianship, conservatorship, or trust;
6. A transfer of single family residential real property to be converted by the buyer into use other than residential use or to be demolished; or
7. A sale of unimproved real property.

Section 10-702 also requires the seller to disclose information about latent defects in the property that the seller has actual knowledge of. The seller must provide this information even if selling the property "as is." "Latent defects" are defined as: Material defects in real property or an improvement to real property that:

- (1) A purchaser would not reasonably be expected to ascertain or observe by a careful visual inspection of the real property; and
- (2) Would pose a direct threat to the health or safety of:
 - (i) the purchaser; or
 - (ii) an occupant of the real property, including a tenant or invitee of the purchaser.

MARYLAND RESIDENTIAL PROPERTY DISCLOSURE STATEMENT

NOTICE TO SELLERS: Complete and sign this statement only if you elect to disclose defects, including latent defects, or other information about the condition of the property actually known by you; otherwise, sign the Residential Property Disclaimer Statement. You may wish to obtain professional advice or inspections of the property; however, you are not required to undertake or provide any independent investigation or inspection of the property in order to make the disclosure set forth below. The disclosure is based on your personal knowledge of the condition of the property at the time of the signing of this statement.

NOTICE TO PURCHASERS: The information provided is the representation of the Sellers and is based upon the actual knowledge of Sellers as of the date noted. Disclosure by the Sellers is not a substitute for an inspection by an independent home inspection company, and you may wish to obtain such an inspection. The information contained in this statement is not a warranty by the Sellers as to the condition of the property of which the Sellers have no knowledge or other conditions of which the Sellers have no actual knowledge.

How long have you owned the property? 37 years

Property System: Water, Sewage, Heating & Air Conditioning (Answer all that apply)

Water Supply ☒ Public ☐ Well ☐ Other _____
Sewage Disposal ☒ Public ☐ Septic System approved for _____ (# bedrooms) Other Type _____

Garbage Disposal ☒ Yes ☐ No
Dishwasher ☒ Yes ☐ No
Heating ☐ Oil ☐ Natural Gas ☐ Electric ☒ Heat Pump Age 4 ☐ Other _____
Air Conditioning ☐ Oil ☐ Natural Gas ☐ Electric ☒ Heat Pump Age 4 ☐ Other _____
Hot Water ☐ Oil ☐ Natural Gas ☒ Electric Capacity 62 gal 4 ☐ Other _____

Please indicate your actual knowledge with respect to the following:

1. Foundation: Any settlement or other problems? ☐ Yes ☒ No ☐ Unknown

Comments: _____

2. Basement: Any leaks or evidence of moisture? ☒ Yes ☐ No ☐ Unknown ☐ Does Not Apply

Comments: See attachment A

3. Roof: Any leaks or evidence of moisture? ☐ Yes ☐ No ☐ Unknown

Type of Roof: Shingle Age approx. 12 years

Comments: _____

Is there any existing fire retardant treated plywood? ☐ Yes ☐ No ☒ Unknown

Comments: _____

4. Other Structural Systems, including exterior walls and floors:

Comments: _____

Any defects (structural or otherwise)? ☐ Yes ☐ No ☐ Unknown

Comments: See attachment A

5. Plumbing system: Is the system in operating condition? ☒ Yes ☐ No ☐ Unknown

Comments: _____

6. Heating Systems: Is heat supplied to all finished rooms? ☒ Yes ☐ No ☐ Unknown

Comments: _____

Is the system in operating condition? ☒ Yes ☐ No ☐ Unknown

Comments: _____

7. Air Conditioning System: Is cooling supplied to all finished rooms? ☒ Yes ☐ No ☐ Unknown ☐ Does Not Apply

Comments: _____

Is the system in operating condition? ☒ Yes ☐ No ☐ Unknown ☐ Does Not Apply

Comments: _____

8. Electric Systems: Are there any problems with electrical fuses, circuit breakers, outlets or wiring?

☐ Yes ☒ No ☐ Unknown

Comments: _____

8A. Will the smoke alarms provide an alarm in the event of a power outage? ☒ Yes ☐ No

Are the smoke alarms over 10 years old? ☐ Yes ☒ No

If the smoke alarms are battery operated, are they sealed, tamper resistant units incorporating a silence/hush button, which use long-life batteries as required in all Maryland Homes by 2018? ☒ Yes ☐ No

Comments: _____

9. Septic Systems: Is the septic system functioning properly? ☐ Yes ☐ No ☐ Unknown ☒ Does Not Apply

When was the system last pumped? Date _____ ☐ Unknown

Comments: _____

10. Water Supply: Any problem with water supply? ☐ Yes ☒ No ☐ Unknown

Comments:

Home water treatment system: ☐ Yes ☐ No ☐ Unknown

Comments: N/A

Fire sprinkler system: ☐ Yes ☐ No ☐ Unknown ☒ Does Not Apply

Comments:

Are the systems in operating condition? ☐ Yes ☐ No ☐ Unknown

Comments:

11. Insulation:

In exterior walls? ☒ Yes ☐ No ☐ Unknown

In ceiling/attic? ☒ Yes ☐ No ☐ Unknown

In any other areas? ☐ Yes ☐ No Where? Unknown

Comments:

12. Exterior Drainage: Does water stand on the property for more than 24 hours after a heavy rain?

☐ Yes ☒ No ☒ Unknown yes

Comments:

Are gutters and downspouts in good repair? ☒ Yes ☐ No ☐ Unknown

Comments:

13. Wood-destroying insects: Any infestation and/or prior damage? ☐ Yes ☒ No ☐ Unknown

Comments:

Any treatments or repairs? ☐ Yes ☒ No ☐ Unknown

Any warranties? ☐ Yes ☒ No ☐ Unknown

Comments:

14. Are there any hazardous or regulated materials (including, but not limited to, licensed landfills, asbestos, radon gas, lead-based paint, underground storage tanks, or other contamination) on the property?

☐ Yes ☒ No ☐ Unknown

If yes, specify below

Comments:

15. If the property relies on the combustion of a fossil fuel for heat, ventilation, hot water, or clothes dryer operation, is a carbon monoxide alarm installed in the property?

☒ Yes ☐ No ☐ Unknown

Comments:

16. Are there any zoning violations, nonconforming uses, violation of building restrictions or setback requirements or any recorded or unrecorded easement, except for utilities, on or affecting the property?

☐ Yes ☒ No ☐ Unknown

If yes, specify below

Comments:

16A. If you or a contractor have made improvements to the property, were the required permits pulled from the county or local permitting office? ☐ Yes ☐ No ☐ Does Not Apply ☐ Unknown

Comments: See attachment A

17. Is the property located in a flood zone, conservation area, wetland area, Chesapeake Baycritical area or Designated Historic District?

☐ Yes ☒ No ☐ Unknown If yes, specify below

Comments:

18. Is the property subject to any restriction imposed by a Home Owners Association or any other type of community association?

☒ Yes ☐ No ☐ Unknown If yes, specify below

Comments: HOA restriction

19. Are there any other material defects, including latent defects, affecting the physical condition of the property?

☐ Yes ☒ No ☐ Unknown

Comments: _____

NOTE: Seller(s) may wish to disclose the condition of other buildings on the property on a separate RESIDENTIAL PROPERTY DISCLOSURE STATEMENT.

The seller(s) acknowledge having carefully examined this statement, including any comments, and verify that it is complete and accurate as of the date signed. The seller(s) further acknowledge that they have been informed of their rights and obligations under §10-702 of the Maryland Real Property Article.

Seller(s) *Walter Buckley* Date 09-04-2025

Seller(s) _____ Date _____

The purchaser(s) acknowledge receipt of a copy of this disclosure statement and further acknowledge that they have been informed of their rights and obligations under §10-702 of the Maryland Real Property Article.

Purchaser _____ Date _____

Purchaser _____ Date _____

MARYLAND RESIDENTIAL PROPERTY DISCLAIMER STATEMENT

NOTICE TO SELLER(S): Sign this statement only if you elect to sell the property without representations and warranties as to its condition, except as otherwise provided in the contract of sale and in the listing of latent defects set forth below; otherwise, complete and sign the RESIDENTIAL PROPERTY DISCLOSURE STATEMENT.

Except for the latent defects listed below, the undersigned seller(s) of the real property make no representations or warranties as to the condition of the real property or any improvements thereon, and the purchaser will be receiving the real property "as is" with all defects, including latent defects, which may exist, except as otherwise provided in the real estate contract of sale. The seller(s) acknowledge having carefully examined this statement and further acknowledge that they have been informed of their rights and obligations under §10-702 of the Maryland Real Property Article.

Section 10-702 also requires the seller to disclose information about latent defects in the property that the seller has actual knowledge of. The seller must provide this information even if selling the property "as is." "Latent defects" are defined as: Material defects in real property or an improvement to real property that:

- (1) A purchaser would not reasonably be expected to ascertain or observe by a careful visual inspection of the real property; and
- (2) Would pose a direct threat to the health or safety of:
 - (i) the purchaser; or
 - (ii) an occupant of the real property, including a tenant or invitee of the purchaser.

Does the seller(s) have actual knowledge of any latent defects? ☐ Yes ☐ No If yes, specify:

Seller _____ Date _____

Seller _____ Date _____

The purchaser(s) acknowledge receipt of a copy of this disclaimer statement and further acknowledge that they have been informed of their rights and obligations under §10-702 of the Maryland Real Property Article.

Purchaser _____ Date _____

Purchaser _____ Date _____

11528 Dragonfire Way * Germantown * MD 20876

Property Disclosure Attachment A

As the interior was being painted and after heavy rain, water infiltration was observed in the back wall of the lower-level bathroom. Upon further investigation it was determined that when the deck was installed flashing of the band/ledger board was missing resulting in damage to part of the band/ledger board and a few floor joists.

The repair required a structural building permit from the county and an approved final inspection report both of which are included with this disclosure.

Seller's Signature: Yoko Hadisry Date: 09-10-2025

Purchaser's Signature: _____ Date: _____

Purchaser's Signature: _____ Date: _____

Purchaser's Signature Date

Purchaser's Signature Date



DEPARTMENT OF PERMITTING SERVICES

Marc Elrich
County Executive

Rabbiah Sabbakhan
Director

BUILDING PERMIT

Issue Date: 07/28/2025

Permit No: 1122062
AP Type: BUILDING
Expires: 07/28/2026
X Ref:
Rev. No:
ID: 1413545

THIS IS TO CERTIFY THAT: ATTN: ZIA RABBANI TILES CENTERS INC
7400-B Lindbergh Drive
GAITHERSBURG, MD 20879

HAS PERMISSION TO: ALTER SINGLE FAMILY DWELLING

PERMIT CONDITIONS: Replaced the damaged studs, wall studs,rim board and plywood be replaced w/ new ones. Affected floor joists be sistered in kind. Exterior wall siding to removed and reinstalled after. Prior to commencing work,temporary shoring should be installed. Approximately 3' of the deck be removed and reframed to facilitate the work.Waterproof after once framing is complete Remove non load bearing wall between kitchen and dining area

MODEL NAME:

PREMISE ADDRESS: 11528 DRAGONFIRE WAY, GERMANTOWN, MD 20876

LOT - BLOCK: 1 - B

ZONE: R-MH

ELECTION DISTRICT: 09

BOND NO.:

BOND TYPE:

PS NUMBER:

PERMIT FEE: \$ 286.60

SUBDIVISION: WEXFORD

The permit fee is calculated based on the approved Executive Regulations multiplied by the Enterprise Fund Stabilization Factor for the current fiscal year.

TRANSPORTATION IMPACT TAX DUE:

SCHOOLS IMPACT TAX DUE:

UTILIZATION PREMIUM PAYMENT DUE:

Impact taxes must be paid before a final inspection of your project can be performed. Impact tax rates are subject to change. The rate of the tax or Payment due is the rate in effect when the tax or Payment is paid.

MUST BE KEPT AT JOB SITE

AN APPROVED FINAL INSPECTION IS REQUIRED PRIOR TO USE OR OCCUPANCY

Every new one- or two-family dwelling, *every townhouse* and any *attached accessory structure* must be equipped with a *fire sprinkler system*. A separate sprinkler permit is required for the installation of the fire sprinkler system.

Many subdivisions and neighborhoods within Montgomery County have private deed restrictions and covenants regulating building construction. Obtaining a building permit does not relieve the property owner of responsibility for complying with applicable covenants.

2425 Reedie Drive, 7th Floor - Wheaton, MD 20902 - (240)777-0311 - (240)777-6256 TTY
www.montgomerycountymd.gov/dps

Purchaser' Signature _____ Date _____

Purchaser' Signature _____ Date _____

NOTICE

THIS APPROVAL DOES NOT
INCLUDE PLUMBING, GAS PIPING
OR ELECTRICAL OR
CONSTRUCTION IN ANY
DEDICATED RIGHT-OF-WAY.

NOTE

THIS PERMIT DOES NOT INCLUDE
APPROVAL FOR ANY ELECTRICAL
WORK. YOU MUST HAVE A SEPARATE
ELECTRICAL PERMIT TO DO ANY
ELECTRICAL WORK.



Director, Department of Permitting Services

2425 Reddie Drive, 7th Floor • Wheaton, MD 20902 • (240)777-0311 • (240)777-6256 TTY
www.montgomerycountymd.gov/dps

Purchaser' Signature Date

Purchaser' Signature Date

ICI STRUCTURE:



APPROVED
Department of Permitting Services
Permit # **BUILDING-1122062**
Date **7/28/2025**
(stamped by state architect)

4395 EMBASSY PARK DRIVE NW

WASHINGTON, DC 20016

PHONE: 202.459.3439

June 16, 2025

Mr. David Naghibi
Alladin Carpet
12321 Parklawn Drive,
Rockville, MD 20852

**RE: 11528 Dragonfire Way
water infiltration**

Dear Mr. Naghibi,

Per your request, we visited the existing basement plus one floor single family house located at 11528 Dragonfire Way in Germantown, Maryland on May 28, 2025. The purpose of our visit was to evaluate the structural adequacy of the existing rear foundation wall that partially allowed water infiltration. Our visual, non-destructive observations were limited to the exposed areas. The water infiltration seems to have occurred in the vicinity of the rear deck ledger area. We understand that the water infiltration was discovered on May 11, 2025 and that the temporary waterproofing was provided on May 12, 2025. Please find below pictures of the existing house and the affected areas. Also, please find attached the proposed structural repair plans and temporary shoring.

We noticed that the existing foundation wall is an English basement made out of concrete at its lower part, and 2x4@16" on center studs extending from the top of the concrete wall to the wall top plates above. The 2x4 studs were exposed and we could observe that the damage occurred in the area clouded on drawing 2/S-110 attached. We also noticed that the existing wall top plates and rim board (in the clouded area) were damaged due to the water infiltration. It also appears that the upper floor plywood located in the vicinity of this area was affected by the water infiltration. At the time of our visit, it was raining and no water was infiltrating in the house.

We recommend that the damaged studs, wall top plates, rim board and plywood be replaced with new ones. We also recommend that the affected floor joists be sistered in kind. The exterior wall siding will also need to be removed and re-installed after the work is completed. Prior to commencing work, temporary shoring should be installed per the attached sheets S-110 and S-120. We also recommend that approximately 3 feet of the deck be removed and reframed to facilitate the work. A company specialized in waterproofing should be hired to ensure the water

Purchaser' Signature

Date

Purchaser' Signature

Date



APPROVED
Department of Permitting Services
Permit # BUILDING-1122062
Date 7/28/2025
Issued By: Susan Smith

11528 Dragonfire Way,
Germantown, MD 20876
Page 2 of 4

tightness of the new structure, once the framing work is completed.

Please do not hesitate to contact me if you have any questions.

Yours truly,

Valentin Iordache, PE

Disclaimer



ICI Structures makes no guarantees or warranties implied or written regarding the quality of existing construction. The observations performed are not at all encompassing and the General Contractor/Owner are to construct any renovations, additions or alterations in accordance with approved plans, specifications and state and local regulations.

Purchaser' Signature Date

Purchaser' Signature Date

11528 Dragonfire Way * Germantown * MD 20876

Property
ment A

Disclosure Attach-



Montgomery County Department of Permitting Services

INSPECTION APPROVAL

Address: 11528 Dragonfire Way

BUILDING PERMIT NUMBER

1122062

Date/Inspector

☒ Footing 8-11-25 [Signature]

☐ Parging _____

☐ Slab _____

☐ Wall Check _____

☐ Low Floor Frame _____

☐ Masonry FP/Rue _____

☐ Wall Bracing _____

☒ Framing - Air Seal 8-11-25 [Signature]

☐ Insulation _____

☐ Bonding/Rebar _____

☒ Final 9/14/25 DS

☐ Other _____

FIRE PROTECTION PERMIT NUMBER

Date/Inspector

☐ Sprinkler Hydro _____

☐ Sprinkler Final _____

☐ Fire Alarm _____

☐ Other _____

ELECTRICAL PERMIT NUMBER

Date/Inspector

☐ Heavy Up _____

☐ TPF _____

☐ T4C _____

☐ Rough Wire _____

☐ Trench/Ditch _____

☐ Swimming Pool Bond _____

☐ Final _____

☐ Other _____

MECHANICAL PERMIT NUMBER

Date/Inspector

☐ Close-in _____

☐ Prefab FP/Stove _____

☐ Final _____

☐ Other _____

NO ELECT. NEEDED

Purchaser's Signature: _____ Date: _____

Purchaser's Signature: _____ Date: _____



NOTICE TO BUYER AND SELLER OF BUYER'S RIGHTS AND SELLER'S OBLIGATIONS UNDER MARYLAND'S SINGLE FAMILY RESIDENTIAL PROPERTY CONDITION DISCLOSURE LAW

ADDENDUM # _____ dated _____ to the Contract of
Sale between Buyer
and Seller Yovita Hadisurya
for the Property known as 11528 Dragonfire Way, Germantown, MD 20876

NOTE: This notice does not apply to: (1) the initial sale of single family residential property which has never been occupied, or for which a certificate of occupancy has been issued within one year prior to the date of the Contract; (2) a transfer that is exempt from the transfer tax under Subsection 13-207 of the Tax-Property Article, except land installments contracts of sale under Subsection 13-207(a)(11) of the Tax-Property Article and options to purchase real property under Subsection 13-207(a)(12) of the Tax-Property Article; (3) a sale by a lender or an affiliate or subsidiary of a lender that acquired the real property by foreclosure or deed in lieu of foreclosure; (4) a sheriff's sale, tax sale, or sale by foreclosure, partition or by court appointed trustee; (5) a transfer by a fiduciary in the course of the administration of a decedent's estate, guardianship, conservatorship, or trust; (6) a transfer of single family residential real property to be converted by the buyer into a use other than residential use or to be demolished; or (7) a sale of unimproved real property.

Section 10-702 of the Real Property Article of the Annotated Code of Maryland ("Section 10-702") requires that a seller of a single family residential property ("the property") deliver to each buyer, on or before entering into a contract of sale, on a form published and prepared by the Maryland Real Estate Commission, **EITHER:**

- (A) A written property condition disclosure statement listing all defects including latent defects, or information of which the seller has actual knowledge in relation to the following:
- (i) Water and sewer systems, including the source of household water, water treatment systems, and sprinkler systems;
 - (ii) Insulation;
 - (iii) Structural systems, including the roof, walls, floors, foundation and any basement;
 - (iv) Plumbing, electrical, heating, and air conditioning systems;
 - (v) Infestation of wood-destroying insects;
 - (vi) Land use matters;
 - (vii) Hazardous or regulated materials, including asbestos, lead-based paint, radon, underground storage tanks, and licensed landfills;
 - (viii) Any other material defects, including latent defects, of which the seller has actual knowledge;
 - (ix) Whether the smoke alarms:
 - 1. will provide an alarm in the event of a power outage;
 - 2. are over 10 years old; and
 - 3. if battery operated, are sealed, tamper resistant units incorporating a silence/hush button and use long-life batteries as required in all Maryland homes by 2018; and
 - (x) If the property relies on the combustion of a fossil fuel for heat, ventilation, hot water, or clothes dryer operation, whether a carbon monoxide alarm is installed on the property.

"Latent defects" under Section 10-702 means material defects in real property or an improvement to real property that:

- (i) A buyer would not reasonably be expected to ascertain or observe by a careful visual inspection, and
- (ii) Would pose a threat to the health or safety of the buyer or an occupant of the property, including a tenant or invitee of the buyer;

OR

- (B) A written disclaimer statement providing that:
- (i) Except for latent defects of which the seller has actual knowledge, the seller makes no representations or warranties as to the condition of the real property or any improvements on the real property; and
 - (ii) The buyer will be receiving the real property "as is," with all defects, including latent defects, that may exist, except as otherwise provided in the contract of sale of the property.

At the time the disclosure or disclaimer statement is delivered to you ("the buyer"), you are required to date and sign a written acknowledgement of receipt on the disclosure or disclaimer statement which shall be included in or attached to the contract of sale.

Section 10-702 further provides that a buyer who receives the disclosure or disclaimer statement on or before entering into a contract of sale does not have the right to rescind the contract based upon the information contained in the disclosure or disclaimer statement.

You are hereby notified that, in certain circumstances, you have the right to rescind your contract with the seller if the seller fails to deliver to you the written property condition disclosure or disclaimer statement. Section 10-702 provides that a buyer who does not receive the disclosure or disclaimer statement on or before entering into the contract has the unconditional right, upon written notice to the seller or seller's agent:

- (i) To rescind the contract at any time before the receipt of the disclosure or disclaimer statement or within 5 days following receipt of the disclosure or disclaimer statement; and
- (ii) To the immediate return of any deposits made on account of the contract.

Your right to rescind the contract under Section 10-702 terminates if not exercised before making a written application to a lender for a mortgage loan, if the lender discloses in writing at or before the time application is made that the right to rescind terminates on submission of the application or within 5 days following receipt of a written disclosure from a lender who has received your application for a mortgage loan, if the lender's disclosure states that your right to rescind terminates at the end of that 5 day period.

Your rights as a buyer under Section 10-702 may not be waived in the contract and any attempted waiver is void.

Your rights as the buyer to terminate the contract under Section 10-702 are waived conclusively if not exercised before:

- (i) Closing or occupancy by you, whichever occurs first, in the event of a sale; or
- (ii) Occupancy, in the event of a lease with option to purchase.

The information contained in the property condition disclosure statement is the representation of the seller and not the representation of the real estate broker or sales person, if any. A disclosure by the seller is not a substitute for an inspection by an independent professional home inspection company. You should consider obtaining such an inspection. The information contained in a disclosure statement by the seller is not a warranty by the seller as to the condition of the property of which condition the seller has no actual knowledge or other condition, including latent defects, of which the seller has no actual knowledge. The seller is not required to undertake or provide an independent investigation or inspection of the property in order to make the disclosures required by Section 10-702. The seller is not liable for an error, inaccuracy or omission in the disclosure statement if the error, inaccuracy or omission was based upon information that was not within the actual knowledge of the seller or was provided to the seller by a third party as specified in Section 10-702(i) or (j).

You may wish to obtain professional advice about the property or obtain an inspection of the property.

The undersigned buyer(s) and seller(s) acknowledge receipt of this notice on the date indicated below and acknowledge that the real estate licensee(s) named below have informed the buyer(s) and the seller(s) of the buyer(s)' rights and the seller(s)' obligations under Section 10-702.

Monika Hadisny 09-04-2025
Seller's Signature Date

Buyer's Signature Date

Seller's Signature Date

Buyer's Signature Date

Ed Duma 9-04-2025
Agent's Signature Date

Agent's Signature Date

Sharon Hedderley 9-4-2025
Agent's Signature Date

©2016, The Greater Capital Area Association of REALTORS®, Inc.

This recommended form is the property of the Greater Capital Area Association of REALTORS®, Inc. and is for use by members only. Previous editions of this form should be destroyed.



Regulations, Easements and Assessments (REA) Disclosure and Addendum (Required for all Listing Agreements and Sales Contracts in Montgomery County)

The Contract of Sale dated _____, Address 11528 Dragonfire Way
 City Germanstown State MD Zip 20876 between
 Seller Yovita Hadisurya and
 Buyer _____ is hereby
 amended by the incorporation of this Addendum, which shall supersede any provisions to the contrary in this Contract.

Notice to Seller and Buyer: This Disclosure/Addendum to be completed by the Seller shall be available to prospective buyers prior to making a purchase offer and will become a part of the sales contract for the sale of the Property. The information contained herein is the representation of the Seller. The content in this form is not all-inclusive, and the Paragraph headings of this Agreement are for convenience and reference only, and in no way define or limit the intent, rights or obligations of the parties. Please be advised that web site addresses, personnel and telephone numbers do change and GCAAR cannot confirm the accuracy of the information contained in this form. When in doubt regarding the provisions or applicability of a regulation, easement or assessment, information should be verified with the appropriate government agency. Further information may be obtained by contacting staff and web sites of appropriate authorities:

- Montgomery County Government, 101 Monroe Street, Rockville, MD, 20850.
Main Telephone Number: 311 or 240-777-0311 (TTY 240-251-4850). Web site: www.MC311.com
- Maryland-National Capital Area Park and Planning Commission (M-NCPPC),
2425 Reedy Drive, 14th Floor, Wheaton, MD 20902. Main number: 301-495-4605. Web site:
<https://montgomeryplanningboard.org>
- City of Rockville, City Hall, 111 Maryland Ave, Rockville, MD 20850.
Main telephone number: 240-314-5000. Web site: www.rockvillemd.gov
- State Department of Assessments & Taxation (SDAT), 700 East Pratt Street, 2nd Floor, Suite 2700, Baltimore, MD, 21202
Main Telephone Number: 410-767-1184. Website: sdattax.maryland.gov

1. **DISCLOSURE/DISCLAIMER STATEMENT:** A property owner may be exempt from Maryland Residential Property Disclosure Act as defined in the Maryland Residential Property Disclosure and Disclaimer Statement. Is Seller exempt from the Maryland Residential Property Disclosure Act? ☐ Yes ☒ No. If no, see attached Maryland Residential Disclosure and Disclaimer Statement. If yes, reason for exemption: _____
2. **SMOKE DETECTORS:** Maryland law requires that ALL smoke alarms be less than 10 years from date of manufacture. Also, BATTERY-ONLY operated smoke alarms must be sealed units incorporating a silence/hush button and long-life batteries. Pursuant to Montgomery County Code, the Seller is required to have working smoke alarms. Requirements for the location of the alarms vary according to the year the Property was constructed. For a matrix of the requirements see: www.montgomerycountymd.gov/mcfrs-info/resources/files/laws/smokealarmmatrix_2013.pdf. In addition, Maryland law requires the following disclosure: This residential dwelling unit contains alternating current (AC) electric service. In the event of a power outage, an alternating current (AC) powered smoke detector will NOT provide an alarm. Therefore, the Buyer should obtain a dual-powered smoke detector or a battery-powered smoke detector.
3. **CARBON MONOXIDE DETECTORS:** Montgomery County requires the owner of each occupied, single-unit, two-unit, and townhouse dwelling unit containing a fuel burning appliance or attached garage to have carbon monoxide detection and warning equipment. Carbon monoxide alarms or detectors must be installed:
 - 1) outside of each separate dwelling unit sleeping area and in the immediate vicinity of the bedrooms; and
 - 2) on every occupiable level of a dwelling unit, including basements;
 and also must:
 - 1) be located on the wall, ceiling or other location as specified in the manufacturer's published instructions that accompany the unit; and
 - 2) be installed and maintained under NFPA 720.

The specific Montgomery County Code section containing detailed information as to requirements, type, locations and exceptions can be found here: https://code.library.amllegal.com/codes/montgomerycounty/latest/montgomeryco_md/0-0-0-134832#JD_26-8A

©2025 The Greater Capital Area Association of REALTORS®, Inc.
 This Recommended Form is property of the Greater Capital Area Association of REALTORS®, Inc. and is for use by members only.
 Previous editions of this Form should be destroyed.

4. **MODERATELY-PRICED DWELLING UNIT:** Is the Property part of the Moderately-Priced Dwelling Unit Program in Montgomery County, the City of Rockville, or the City of Gaithersburg? ☐ Yes ☒ No. If yes, Seller shall indicate month and year of initial offering: _____. If initial offering is after March 20, 1989, the prospective Buyer and Seller should contact the appropriate jurisdictional agency to ascertain the legal buying and selling restrictions on the Property.

5. **RADON DISCLOSURE:** A radon test must be performed on or before the Settlement Date of a "Single Family Home" in accordance with Montgomery County Code Section 40-13C (see <https://www.montgomerycountymd.gov/green/air/radon.html> for details) A Single Family Home means a single family detached or attached residential building. Single Family home does not include a residential unit that is part of a condominium regime or a cooperative housing corporation. The Seller of a Single Family Home (unless otherwise exempt below) is required to provide the Buyer, on or before Settlement Date, a copy of radon test results performed less than one year before Settlement Date, or to permit the Buyer to perform a radon test, but regardless, a radon test MUST be performed and both Seller and Buyer MUST receive a copy of the radon test results. If Buyer elects not to or fails to perform a radon test, the Seller is mandated to perform the test and provide the results to the Buyer on or before Settlement Date.

Is Seller exempt from the Radon Test disclosure? ☐ Yes ☒ No. If yes, reason for exemption: _____

Exemptions:

- A. Property is NOT a "Single Family Home"
- B. Transfer is an intra-family transfer under MD Tax Property Code Section 13-207
- C. Sale is by a lender or an affiliate or subsidiary of a lender that acquired the home by foreclosure or deed in lieu of foreclosure
- D. Sale is a sheriff's sale, tax sale or sale by foreclosure, partition or by a court appointed trustee
- E. A transfer by a fiduciary in the course of the administration of a decedent's estate, guardianship, conservatorship or trust
- F. A transfer of a home to be converted by the buyer into a use other than residential or to be demolished
- G. Property is located in the Town of Barnesville, Town of Kensington, or Town of Poolesville.

If not exempt above, a copy of the radon test result is attached ☒ Yes ☐ No. If no, Seller will provide the results of a radon test in accordance with Montgomery County Code Section 40-13C unless the Contract includes a radon contingency.

NOTE: In order to request Seller to remediate, a radon contingency must be included as part of the Contract.

6. **AVAILABILITY OF WATER AND SEWER SERVICE:**

- A. **Existing Water and Sewer Service:** Refer to the Seller's Water Bills or contact WSSC at 301-206-4001 or City of Rockville at 240-314-8420.
- B. **Well and Septic Locations:** Contact the Department of Permitting Services "DPS", Well and Septic, or visit <http://permitting-services.montgomerycountymd.gov/DPS/general/Home.aspx>. For well and/or septic field locations, visit <http://permitting-services.montgomerycountymd.gov/DPS/online/InformationRequest.aspx>, or for homes built before 1978, request an "as built" drawing in person using DPS's "Septic System Location Application" form. Homes built prior to 1960 may be filed on microfiche, and, if outside a subdivision, the name of the original owner may be required. An original owner's name can be found among the Land Records at the County Courthouse. Allow two weeks for the "as built" drawing.
- C. **Categories:** To confirm service area category, contact the Montgomery County Department of Environmental Protection ("DEP") Watershed Management Division or visit waterworks@montgomerycountymd.gov.

- A. **Water:** Is the Property connected to public water? ☒ Yes ☐ No.
If no, has it been approved for connection to public water? ☐ Yes ☐ No ☐ Do not know
If not connected, the source of potable water, if any, for the Property is: _____
- B. **Sewer:** Is the Property connected to public sewer system? ☒ Yes ☐ No
If no, answer the following questions:
1. Has it been approved for connection to public sewer? ☐ Yes ☐ No ☐ Do not know
2. Has an individual sewage disposal system been constructed on Property? ☐ Yes ☐ No
Has one been approved for construction? ☐ Yes ☐ No
Has one been disapproved for construction? ☐ Yes ☐ No ☐ Do not know
If no, explain: _____
- C. **Categories:** The water and sewer service area category or categories that currently apply to the Property is/are (if known) _____. This category affects the availability of water and sewer service as follows (if known) _____.

D. Recommendations and Pending Amendments (if known):

1. The applicable master plan contains the following recommendations regarding water and sewer service to the Property: _____
2. The status of any pending water and sewer comprehensive plan amendments or service area category changes that would apply to the Property: _____

E. Well and Individual Sewage System: When a Buyer of real property that is located in a subdivision on which an individual sewage disposal system has been or will be installed receives the copy of the recorded subdivision plat, the Buyer must confirm in writing by signing said Plat that the Buyer has received and reviewed the Plat, including any restrictions on the location of initial and reserve wells, individual sewage disposal systems, and the buildings to be served by any individual sewage disposal system.

By signing below, the Buyer acknowledges that, prior to signing the Contract, the Seller has provided the information referenced above, or has informed the Buyer that the Seller does not know the information referenced above; the Buyer further understands that, to stay informed of future changes in County and municipal water and sewer plans, the Buyer should consult the County Planning Board or any appropriate municipal planning or water and sewer agency.

_____ Buyer	_____ Date	_____ Buyer	_____ Date
----------------	---------------	----------------	---------------

7. **MONTGOMERY COUNTY MUNICIPALITIES AND SPECIAL TAXING DISTRICTS:** This Property may be located in a municipality, town, city or district that has its own disclosure, building and other requirements. The parties are advised to determine which municipality, town, city or district the Property is located and contact the appropriate authority. Further information may be obtained by contacting staff and web sites of appropriate municipalities: <https://www.montgomerycountymd.gov/DPS/municipalities.html>.
- ☐ This Property is located in the City of Takoma Park, the Takoma Park Sales Disclosure must be attached. See GCAAR Takoma Park Sales Disclosure - Notice of Tree Preservation Requirements and Rental Housing Laws.
- ☐ This Property is located in Town of Garrett Park, the Garrett Park Disclosure must be attached. See GCAAR Form - Town of Garrett Park Disclosure (GDP).
8. **HOMEOWNER'S, CONDOMINIUM OR COOPERATIVE ASSOCIATION ASSESSMENTS:** The Property is located in a ☒ Homeowners Association with mandatory fees (HOA) (refer to GCAAR HOA Seller Disclosure / Resale Addendum for MD, attached), and/or ☐ Condominium Association (refer to GCAAR Condominium Seller Disclosure / Resale Addendum for MD, attached) and/or ☐ Cooperative (refer to GCAAR Co-operative Seller Disclosure / Resale Addendum for MD & DC, attached) and/or ☐ Other (ie: Homeowners Association/Civic Association WITHOUT dues): _____
9. **UNDERGROUND STORAGE TANK:** For information regarding Underground Storage Tanks and the procedures for their removal or abandonment, contact the Maryland Department of the Environment or visit www.mde.state.md.us. Does the Property contain an UNUSED underground storage tank? ☐ Yes ☒ No ☐ Unknown. If yes, explain when, where and how it was abandoned: _____
10. **DEFERRED WATER AND SEWER ASSESSMENT:**
- A. **Washington Suburban Sanitary Commission (WSSC) or Local Jurisdiction:**
Are there any potential Front Foot Benefit Charges (FFBC) or deferred water and sewer charges for which the Buyer may become liable which do not appear on the attached property tax bills?
☐ Yes ☒ No
If yes, EITHER ☐ the Buyer agrees to assume the future obligations and pay future annual assessments in the amount of \$ _____, OR ☐ Buyer is hereby advised that a schedule of charges has not yet been established by the water and sewer authority, OR ☐ a local jurisdiction has adopted a plan to benefit the Property in the future.
- B. **Private Utility Company:**
Are there any deferred water and sewer charges paid to a Private Utility Company which do NOT appear on the attached property tax bills? ☐ Yes ☒ No. If yes, complete the following: _____

EFFECTIVE OCTOBER 1, 2016: NOTICE REQUIRED BY MARYLAND LAW REGARDING DEFERRED WATER AND SEWER CHARGES

This Property is subject to a fee or assessment that purports to cover or defray the cost of installing or maintaining during construction all or part of the public water or wastewater facilities constructed by the developer. This fee or assessment is \$ _____ payable annually in _____ (month) until _____ (date) to _____ (name and address) (hereafter called "lienholder"). There may be a right of prepayment or a discount for early prepayment, which may be ascertained by contacting the lienholder. This fee or assessment is a contractual obligation between the lienholder and each owner of this Property, and is not in any way a fee or assessment imposed by the county in which the Property is located.

If a Seller subject to this disclosure fails to comply with the provisions of this section:

(1) Prior to Settlement, the Buyer shall have the right to rescind the Contract and to receive a full refund of all deposits paid on account of the Contract, but the right of rescission shall terminate 5 days after the Seller provides the Buyer with the notice in compliance with this section.

(2) Following Settlement, the Seller shall be liable to the Buyer for the full amount of any open lien or assessment.

11. SPECIAL PROTECTION AREAS (SPA):

Refer to montgomeryplanning.org/planning/environment/water-and-wetlands/special-protection-areas/ or montgomerycountymd.gov/water/streams/spa.html for explanations of the "SPA" legislation and a map detailing protected areas. To determine if a particular property (which is located close to protected areas as designated on this map) is located within the boundaries of a "SPA," visit <https://mcatlas.org/viewer/> and type in the address in the upper left corner of the screen. Then select Special Protection Areas from the menu along the left side of the screen to turn on that GIS layer. This will show you if the property is within a Special Protection Area.

Is this Property located in an area designated as a Special Protection Area? ☐ Yes ☒ No

If yes, special water quality measures and certain restrictions on land uses and impervious surfaces may apply. Under Montgomery County law, Special Protection Area (SPA) means a geographic area where:

- A. Existing water resources, or other environmental features directly relating to those water resources, are of high quality or are unusually sensitive;
- B. Proposed land uses would threaten the quality or preservation of those resources or features in the absence of special water quality protection measures which are closely coordinated with appropriate land use controls. An SPA may be designated in:
 - (1) a land use plan;
 - (2) the Comprehensive Water Supply and Sewer System Plan;
 - (3) a watershed plan; or
 - (4) a resolution adopted after at least fifteen (15) days' notice and a public hearing.

The Buyer acknowledges by signing this disclosure that the Seller has disclosed to the Buyer the information contained in Sections A and B before Buyer executed a contract for the above-referenced Property. Further information is available from the staff and website of Maryland-National Capital Area Park and Planning Commission (M-NCPPC).

Buyer

Buyer

- 12. PROPERTY TAXES:** Each property in Montgomery County, MD is assessed for annual real property taxes based on several different components. A copy of the tax bill will reflect which categories and components are applicable to this Property, including, whether the Property is located in a municipality, a special taxing district, a development district, a proposed development district, and/or whether this Property is subject to a special area tax or any WSSC front foot benefit charges. Definitions and explanations of each of these categories can be obtained at the Montgomery County Department of Finance website in the "[Frequently Asked Questions](#)" section located at <https://www.montgomerycountymd.gov/finance/taxes/faqs.html> and select "FAQ". Additional information relating to taxes and the assessment and appeal process can be located at <https://dat.maryland.gov/realproperty/Pages/Assessment-Appeal-Process.aspx> - this provides tax information from the State of Maryland.

- A. **Current Tax Bill:** IN ACCORDANCE WITH MONTGOMERY COUNTY CODE SECTION 40-12C, THE SELLER(S) MUST ATTACH HERETO A COPY OF THE CURRENT REAL PROPERTY TAX BILL FOR THIS PROPERTY. A copy of the tax bill for this Property can be obtained at <https://apps.montgomerycountymd.gov/realpropertytax/>.

©2025 The Greater Capital Area Association of REALTORS®, Inc.

This Recommended Form is property of the Greater Capital Area Association of REALTORS®, Inc. and is for use by members only. Previous editions of this Form should be destroyed.

- B. **Estimated Property Tax & Non-Tax Charges:** IN ADDITION, SELLER(S) ARE REQUIRED TO PROVIDE POTENTIAL BUYERS WITH THE ESTIMATED PROPERTY TAX AND NON-TAX CHARGES FOR THE FIRST FULL FISCAL YEAR OF OWNERSHIP. Information relative to this estimate, including how it was calculated and its significance to Buyers can be obtained at www.montgomerycountymd.gov/estimatedtax.

Buyer's Initials

Buyer acknowledges receipt of both tax disclosures.

13. DEVELOPMENT DISTRICT DISCLOSURE - NOTICE OF SPECIAL TAX OR ASSESSMENT:

A Development District is a special taxing district in which owners of properties pay an additional tax or assessment in order to pay for public improvements within the District. Typically, the Development District Special Tax will increase approximately 2% each July 1. For more information, please contact the Montgomery County Department of Finance. FAQs regarding Development Districts can be viewed at <https://www2.montgomerycountymd.gov/estimatedtax/FAQ.aspx#3607>. Seller shall choose one of the following:

- ☐ **The Property is located in an EXISTING Development District:** Each year the Buyer of this Property must pay a special assessment or special tax imposed under Chapter 14 of the Montgomery County Code, in addition to all other taxes and assessments that are due. As of the date of execution of this disclosure, the special assessment or special tax on this Property is \$_____ each year. A map reflecting Existing Development Districts can be obtained at https://www2.montgomerycountymd.gov/estimatedtax/map/Existing_DevDistricts.pdf.

OR

- ☐ **The Property is located in a PROPOSED Development District:** Each year the Buyer of this Property must pay a special assessment or special tax imposed under Chapter 14 of the Montgomery County Code, in addition to all other taxes and assessments that are due. The estimated maximum special assessment or special tax is \$_____ each year. A map reflecting Proposed Development Districts can be obtained at https://www2.montgomerycountymd.gov/estimatedtax/map/dev_districts.pdf.

OR

- ☒ **The Property is not located in an existing or proposed Development District.**

14. RECORDED SUBDIVISION PLAT:

Plats are available at the MNCPPC or at the Judicial Center, Room 2120, 50 Maryland Avenue, Rockville, MD or at 240-777-9477. In order to obtain a plat you will be required to supply the Lot, Block, Section and Subdivision, as applicable, for the Property. Plats are also available online at http://www.montgomeryplanning.org/info/plat_maps.shm or at www.plats.net. Seller shall be subject to penalties per Montgomery Code Section 40-1, et seq. for failure to provide recorded subdivision plat, if one exists. Buyers shall check either A, B or C below. If B is selected, one of the options under B, shall also be checked:

- ☐ A. **Unimproved Lot and New Construction:** If the Property is an unimproved lot or a newly constructed house being sold for the first time, the Buyer shall be provided a copy of the recorded subdivision plat prior to entering into a contract. Buyer hereby acknowledges receipt of a copy of the recorded subdivision plat.

OR

- ☒ B. **Improved Lot/Recorded Subdivision Plat:** If the Property is not an unimproved lot or a newly constructed house and a subdivision plat has been recorded, the Buyer may, in writing, waive receipt of a copy of such plat at the time of execution of the Contract, but shall, prior to or at the time of Settlement, be provided with a copy of the subdivision plat. The subdivision plat is not intended as a substitute for examination of title and does not show every restriction and easement. **NOTE:** This is for resale properties only.

- ☐ 1. Buyer hereby acknowledges receipt of a copy of the recorded subdivision plat.

- OR -

- ☐ 2. Buyer hereby waives receipt of a copy of such plat at time of execution of the Contract, but shall, prior to or at the time of Settlement, be provided a copy of the subdivision plat.

Buyer's Initials

OR

- ☐ C. **Parcels With No Recorded Subdivision Plat:** For improved and unimproved resale properties only (i.e. properties that are not newly constructed), Buyer acknowledges that there is no recorded subdivision plat. **This Paragraph shall not be checked if a recorded subdivision plat exists for the improved resale lot.**

15. TAX BENEFIT PROGRAMS:

The Property may currently be under a tax benefit program that has deferred taxes due on transfer or may require a legally binding commitment from Buyer to remain in the program, such as, but not limited to:

- A. **Forest Conservation and Management Program (FC&MP):** Buyer is hereby notified that a property under a Maryland Forest Conservation Management Agreement (FCMA) could be subject to recapture/deferred taxes upon transfer. Is the Property under FCMA? ☐ Yes ☒ No. If yes, taxes assessed shall be paid by the Buyer OR the Seller.
- B. **Agricultural Program:** Is the Property subject to agricultural transfer taxes? ☐ Yes ☒ No. If yes, taxes assessed as a result of the transfer shall be paid by the Buyer OR the Seller. Confirm if applicable to this Property at <https://sdat.dat.maryland.gov/RealProperty/Pages/default.aspx>.
- C. **Other Tax Benefit Programs:** Does the Seller have reduced property taxes from any government program? ☐ Yes ☒ No. If yes, explain: _____

16. AGRICULTURAL RESERVE DISCLOSURE NOTICE:

This Property ☐ is ☒ is not subject to the Agricultural RESERVE Disclosure Notice requirements. These disclosure requirements are contained in GCAAR Agricultural Zone Disclosure Notice, which must be provided to potential buyers prior to entering into a contract for the purchase and sale of a property that is subject to this Agricultural Reserve Disclosure requirement. Additional information can be obtained at SDAT and Montgomery County Zoning Layer (MC Atlas).

17. NOTICE CONCERNING CONSERVATION EASEMENTS:

This Property ☐ is ☒ is not subject to a Conservation Easement. If applicable, GCAAR Conservation Easements Addendum is hereby provided. See <https://mcatlas.org/FCE/> for easement locator map.

18. GROUND RENT:

This Property ☐ is ☒ is not subject to Ground Rent. See Property Subject to Ground Rent Addendum.

19. HISTORIC PRESERVATION:

Check questionable properties' status with the Montgomery County Historic Preservation Commission (301-563-3400) or go to <http://www.montgomeryplanning.org/historic/index.shtml>, to check applicability. Buyers of property located in the City of Rockville should be advised that structures that are 50 years old or older, or which may be otherwise significant according to criteria established by the Rockville Historic District Commission, should be notified prior to purchase that demolition and building permit applications for substantial alteration will trigger an evaluation and approval process. This process may result in the property being designated a historic site, and if so, any exterior alterations must be reviewed and approved.

- A. **City of Rockville:** Montgomery County Code §40-12A has been adopted by the City of Rockville.
- B. **City of Gaithersburg:** Montgomery County Code §40-12A has been adopted by the City of Gaithersburg at City Code §2-6.
- C. **Other:** Contact the local municipality to verify whether the Property is subject to any additional local ordinance.

Has the Property been designated as an historic site in the master plan for historic preservation? ☐ Yes ☒ No.

Is the Property located in an area designated as an historic district in that plan? ☐ Yes ☒ No.

Is the Property listed as an historic resource on the County location atlas of historic sites? ☐ Yes ☒ No.

Seller has provided the information required of Sec 40-12A as stated above, and the Buyer understands that special restrictions on land uses and physical changes may apply to this Property. To confirm the applicability of this County Code (Sec 40-12A) and the restrictions on land uses and physical changes that may apply, contact the staff of the County Historic Preservation Commission, 301-563-3400. If the Property is located within a local municipality, contact the local government to verify whether the Property is subject to any additional local ordinances.

Buyer

Buyer

20. MARYLAND FOREST CONSERVATION LAWS:

- A. **Forest Conservation Law:** The Buyer is notified that the cutting, clearing, and grading of more than 5,000 square feet of forest or any champion tree on the Property is subject to the requirements of the Forest Conservation Law. The Buyer is required to comply with the Forest Conservation Law, Chapter 22A of the Montgomery County Code. In order to assure compliance with the law, the Buyer is notified of the need to contact the Countywide Environmental Planning Division of the Maryland-National Capital Park and Planning Commission (M-NCPPC), whether it means obtaining a written exemption from the Forest Conservation Laws from M-NCPPC or obtaining approval of a Natural Resource Inventory/Forest Stand Delineation Plan, Forest Conservation Plan, or Tree Save Plan prior to cutting, clearing, and grading of more than 5,000 square feet of forest, obtaining a grading or sediment control permit, or developing the Property. Further, Seller represents and warrants that no activities have been undertaken on the Property in violation of the Forest Conservation Law and that if such activities have occurred in violation of the applicable law, that Seller has paid all of the penalties imposed and taken all of the corrective measures requested by M-NCPPC.
- B. **Forest Conservation Easements:** Seller represents and warrants that the Property ☐ is ☒ is not currently subject to a recorded Category I or Category II Forest Conservation Easement, Management Agreement or an approved Forest Conservation Plan, Tree Save Plan, or any other plan requiring the protection of natural areas, or any other pending obligation binding the owner of the Property under Forest Conservation Law requirements. If the Property is encumbered by any such easement or plan, attach a copy of the plat or recorded document (if available).

21. **AIRPORTS AND HELIPORTS:** The following list of airports and heliports includes those in Montgomery County and the surrounding area that may be within a five-mile radius of the Property. This list was compiled from data provided by the Washington Airports District Office of the Federal Aviation Administration and was current as of 8/1/2018. Buyer should be aware of the fact that most properties in Montgomery County are within five (5) miles of an airport or heliport installation. Refer to this website for a current list: <https://www.airportq5010.com/5010web/>

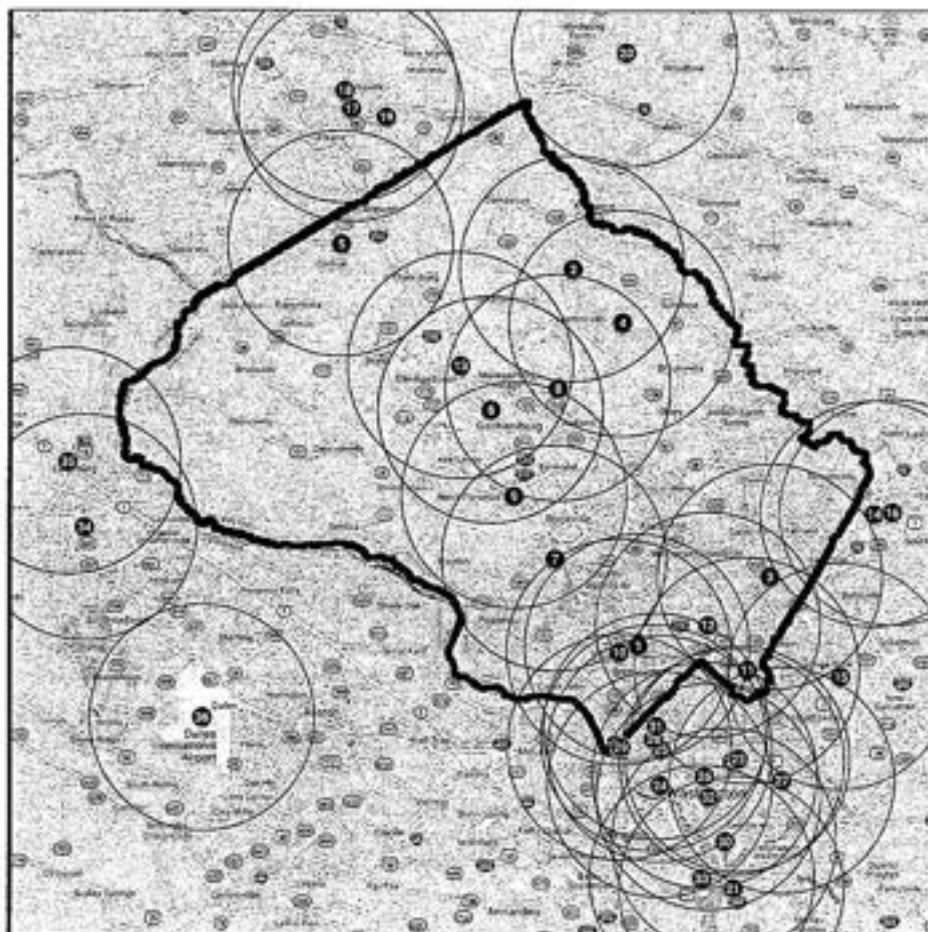

©2025 The Greater Capital Area Association of REALTORS®, Inc.
This Recommended Form is property of the Greater Capital Area Association of REALTORS®, Inc. and is for use by members only.
Previous editions of this Form should be destroyed.

MONTGOMERY COUNTY

1. **Walter Reed National Medical Center Heliport**, 8901 Rockville Pike, Bethesda, MD 20889
2. **Davis Airport**, 7200 Hawkins Creamery Road, Laytonsville, MD 20879
3. **Dow Jones & Company, Inc.**, 11501 Columbia Pike, Silver Spring, MD 20904
4. **Federal Support Center Heliport**, 5321 Riggs Road, Gaithersburg, MD 20882
5. **Flying M Farms**, 24701 Old Hundred Road, Comus, MD 20842
6. **IBM Corporation Heliport**, 18100 Frederick Avenue, Gaithersburg, MD 20879
7. **Maryland State Police Heliport**, 7915 Montrose Road, Rockville, MD 20854
8. **Montgomery County Airpark**, 7940 Airpark Road, Gaithersburg, MD 20879
9. **Shady Grove Adventist Hospital**, 9901 Medical Center Drive, Rockville, MD 20850
10. **Suburban Hospital**, 8600 Old Georgetown Road, Bethesda, MD 20814
11. **Washington Adventist Hospital**, 7600 Carroll Avenue, Takoma Park, MD 20912
12. **Holy Cross Hospital**, 1500 Forest Glen Road, Silver Spring, MD, 20910
13. **Holy Cross Germantown**, 19801 Observation Drive, Germantown, MD 20876

PRINCE GEORGE'S COUNTY

14. **Citizens Bank Heliport**, 14401 Sweitzer Lane, Laurel, MD 20707
15. **College Park**, 1909 Cpl Frank Scott Drive, College Park, MD 20740
16. **The Greater Laurel Beltsville Hospital**, 7100 Contee Road, Laurel, MD 20707

FREDERICK COUNTY

17. **Faux-Burhams Airport**, 9401 Ball Road, Ijamsville, MD 21754
18. **Ijamsville Airport**, 9701 C. Reichs Ford Road, Ijamsville, MD 21754

19. **Stol-Crest Airfield**, 3851 Price's Distillery Road, Urbana, MD 21754

CARROLL COUNTY

20. **Walters Airport**, 7017 Watersville Road, Mt. Airy, MD 21771

DISTRICT OF COLUMBIA

21. **Bolling Air Force Base**, 238 Brookley Avenue, SW, 20032
22. **Children's National Medical Center**, 111 Michigan Avenue, NW, 20010
23. **Washington Hospital Center**, 110 Irving Street, NW, 20010
24. **Georgetown University Hospital**, 3800 Reservoir Road, NW, 20007
25. **Metropolitan Police, Dist. 2**, 3320 Idaho Avenue, NW, 20007
26. **Metropolitan Police, Dist. 3**, 1620 V Street, NW, 20007
27. **Metropolitan Police, Dist. 5**, 1805 Bladensburg Road, NE, 20002
28. **National Presbyterian Church**, 4101 Nebraska Avenue, NW, 20016
29. **Sibley Memorial Hospital**, 5255 Loughboro Road, NW, 20016
30. **Police Harbor Patrol Branch**, Water St, SW, 20024
31. **Stewart Office Pad**, Stewart Petroleum Co., 4640 40th Street, NW, 20016
32. **Former Washington Post Building**, 1150 15th Street, NW, 20017

VIRGINIA

33. **Ronald Reagan Washington National Airport**, Arlington County 20001
34. **Leesburg Executive**, 1001 Sycolin Road, Leesburg, 22075
35. **Loudoun Hospital Center**, 224 Cornwall, NW, Leesburg, 22075
36. **Dulles International Airport**, 1 Saarinen Cir, Dulles, VA 20166

22. **ENERGY EFFICIENCY DISCLOSURE NOTICE:** Before signing a contract for the sale of a single-family home (single-family attached, including condominiums or detached residential building), Sellers of Montgomery County properties must provide Buyers with the following:

- A. **Information Disclosure:** Information about home energy efficiency improvements, including the benefit of conducting a home energy audit. Buyers should visit the following websites for this information:
<https://www.montgomerycountymd.gov/green/Resources/Files/energy/Home-Sales-Disclosure.pdf>
- B. **Usage History:** Has the home been owner-occupied for the immediate prior 12 months? ☒ Yes ☐ No
 If the Property has been owner-occupied for any part of the past 12 months, Seller must provide copies of electric, gas and home heating oil bills **OR** cost and usage history for the single-family home for that time. Sellers may use GCAAR Utility Cost and Usage History Form to disclose the utility costs and usage history.

23. **SCHOOL BOUNDARY NOTICE:** The Montgomery County Board of Education periodically reviews and amends school boundaries for each school within the Montgomery County Public Schools (MCPS) system. School boundaries designated for this Property are subject to change and Buyer is advised to verify current school assignments with MCPS.

 Buyer's Initials

By signing below, Seller acknowledges he has carefully examined this form, and that the information is complete, accurate, and current to the best of his knowledge at the time of entering into a contract. Buyer agrees he has read this Addendum carefully and understands the information that has been disclosed.

Maria Hadisy 09-04-2025
 Seller Date

 Buyer Date

 Seller Date

 Buyer Date

©2025 The Greater Capital Area Association of REALTORS®, Inc.
 This Recommended Form is property of the Greater Capital Area Association of REALTORS®, Inc. and is for use by members only.
 Previous editions of this Form should be destroyed.

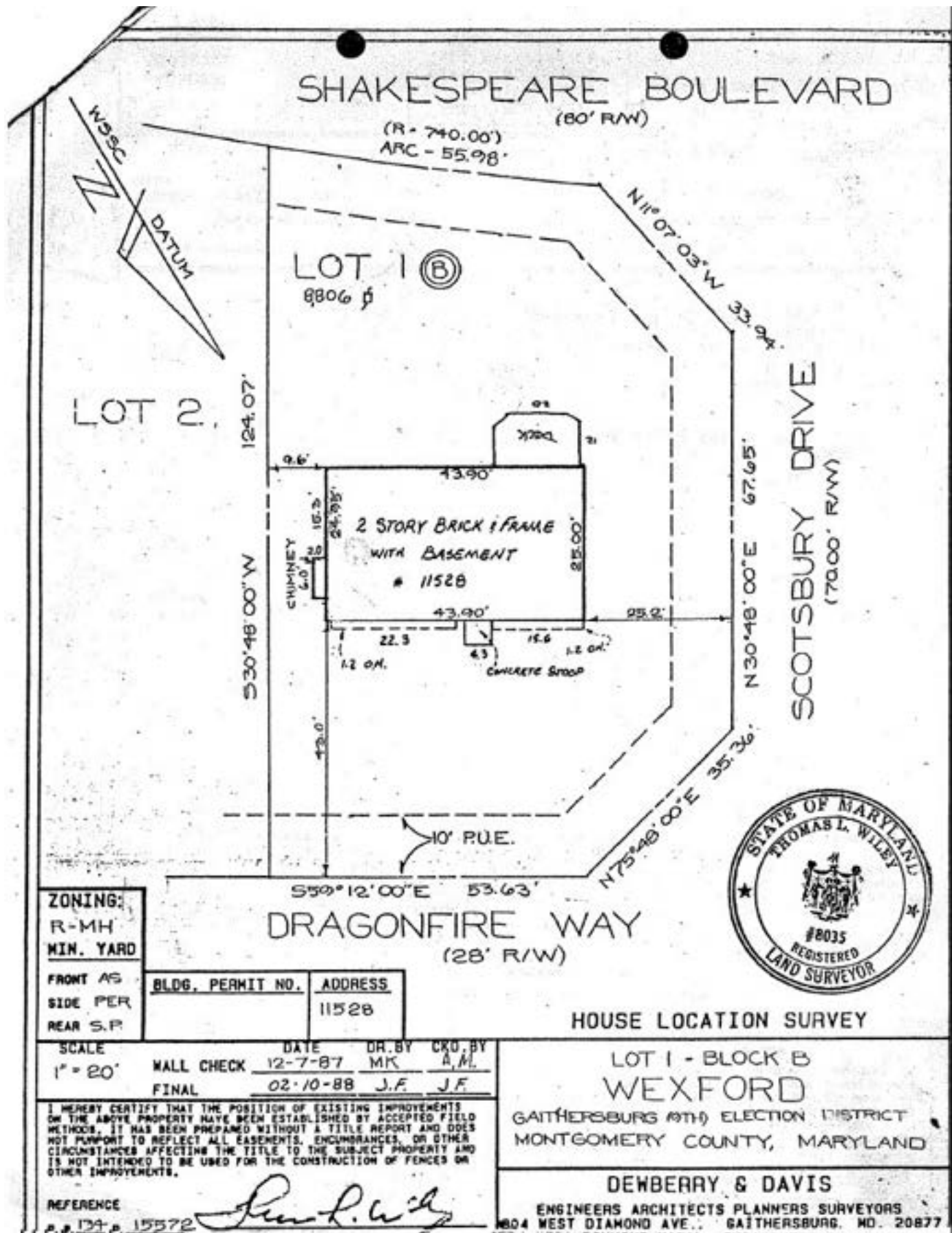

Purchaser' Signature

Date

Purchaser' Signature

Date



Utility Cost and Usage History Form For use in Montgomery County, Maryland

Address: 11528 Dragonfire Way, Germantown, MD 20876

Month	Year		Electric	Gas	Heating Oil
3/24	2025	Total Cost:	\$182.68	- 59.26	
Jan 2025		Total Usage	46.30 (2,98)		
3/25		Total Cost:	\$269.69	409.04	
Feb 2025		Total Usage	42.90		
Jan 23		Total Cost:	216.02		
March 2025		Total Usage	64.88		
12/26/2024	2024	Total Cost:	173.23		
		Total Usage			
11/21		Total Cost:	86.21		
		Total Usage			
10/25		Total Cost:	53.96		
		Total Usage			
9/23		Total Cost:	19.15		
		Total Usage			
8/23		Total Cost:	72.52		
		Total Usage			
7/22		Total Cost:	41.88		
		Total Usage			
6/24		Total Cost:	- 23.73		
		Total Usage			
5/20		Total Cost:	- 84.61		
		Total Usage			
4/24/24		Total Cost:	284.32		
		Total Usage			

Seller/Owner (Indicate if sole owner)

Yosif Hadisy

04-30-2025

Date

Seller/Owner (Indicate if sole owner)

Date

©2011, The Greater Capital Area Association of REALTORS®, Inc.

This recommended form is the property of the Greater Capital Area Association of REALTORS®, Inc. and is for use by members only. Previous editions of this form should be destroyed.

Purchaser's Signature

Date

Purchaser's Signature

Date



**Real Property Estimated Tax
and Other Non-tax Charges
a new owner will pay
in the first full fiscal year of ownership**

ACCOUNT NUMBER:

02559130

PROPERTY:**OWNER NAME**

HADISURYA YOVITA

ADDRESS11528 DRAGONFIRE WAY
GERMANTOWN, MD 20876-4181**TAX CLASS**

42

REFUSE INFORefuse Area: R
Refuse Unit:**TAX INFORMATION:**

TAX DESCRIPTION	LY26 PHASE-IN VALUE ₁	LY25 RATE ₂	ESTIMATED FY26 TAX/CHARGE
STATE PROPERTY TAX	456,100	0.1120	\$510.83
COUNTY PROPERTY TAX ₃	456,100	1.0392	\$4,739.79
SOLID WASTE CHARGE ₄		387.72000	\$387.72
WATER QUALITY PROTECT CHG (SF ₄			\$147
ESTIMATED TOTAL₆			\$5,785.34

Purchaser' Signature _____ Date _____

Purchaser' Signature _____ Date _____

NELAC NY 11769
NRPP 101193 AL
NRSB ARL0017

EPA Method #402-R-92-004
Charcoal Canister
NRPP Device Code 1159
NRSB Device Code 10320

Laboratory Report for:

Property Tested:

Yovita Hadisurya
11528 Dragonfire Way
Germantown MD 20876

Yovita Hadisurya
11528 Dragonfire Way
Germantown MD 20876

Log Number	Device Number	Area Tested	Result pCi/L
8734065	835924	Basement Laundry Room	< 0.4

Radon test results are below the EPA action level of 4 pCi/L. The EPA suggests that you may want to test again in the future to ensure that radon levels remain below the action level. If the property tested uses water from a private well, you may wish to consider testing for radon in water.

Comment: AMENDED REPORT for 835924 on 05/05/2025 to change the beginning date. ANSI/AARST MAH/MA-MFLB standards: Your test results may have been influenced by an improper testing environment (Laundry). A copy of this report was emailed to Jean2010a@gmail.com.

Distributed by: Spruce Environmental Technologies, Inc.

Test Began: 04/27/2025 10:00 am Date Received: 05/01/2025 Date Analyzed: 05/01/2025
Test Ended: 04/29/2025 3:30 pm Date Logged: 05/01/2025 Date Reported: 05/01/2025
Test Exposure Duration 53.5 Hours

Report Reviewed By: Brian Thayer

Report Approved By: Shawn Price

Disclaimer:

Shawn Price, Director of Laboratory Operations, AccuStar Labs

The counting uncertainty of this radon measurement is $\pm 10\%$. Factors contributing to uncertainty include statistical variations, daily and seasonal variations in radon concentrations, sample collection techniques and operation of the dwelling. Interference with test conditions may influence the test results.

This report may only be transferred to a third party in its entirety. Laboratory personnel were not involved in the placement or retrieval of the samples. Analytical results relate to the samples as received by the laboratory. Results shown on this report represent levels of radon gas measured between the dates shown in the room or area of the site identified above as "Property Tested". Incorrect information will affect results. The results may not be construed as either predictive or supportive of measurements conducted in any area of this structure at any other time. AccuStar Labs, its employees and agents are not responsible for the consequences of any action taken or not taken based upon the results reported or any verbal or written interpretation of the results.

Purchaser' Signature

Date

Purchaser' Signature

Date



Fast and professional radon testing services!

Certified & licensed lab with over 5,000 radon tests performed

Please find a summary of your results below.
If you have any questions, call 301-686-9100

Radon Test Report

April 16, 2025

Batch #: 041625-2

Customer:

Yovita Hadisurya
11528 Dragonfire Way
Germantown MD 20876

Test Site:

Yovita Hadisurya
11528 Dragonfire Way
Germantown MD 20876

E-PERM® Electret Ion Chambers were used for short-term radon screening measurements that were conducted at the above referenced test site by Radon Test Experts, a division of Top To Bottom Services, NRPP ID 100609 AL.

The Results are as follows:

Serial No.	Type	Location	Test Start Date		Test End Date		Results (pCi/L)
SNV856	SST	Basement	14-Apr-2025	10:25 AM	16-Apr-2025	10:25 AM	8.5
SQA722	SST	Basement	14-Apr-2025	10:25 AM	16-Apr-2025	10:25 AM	8.6

Average Radon Concentration in: Basement

8.6 pCi/L

Deployed By: Tamara Shrimpton

Retrieved By: Tamara Shrimpton

Analyzed By: Tamara Shrimpton

Reader S/N: 0506

Reader Calibration Due: 27-Jun-2025

Conditions: Requirements for Closed-Building Met

Tampering: None Observed

Weather: No Abnormal Weather Conditions

Mitigation: No System Installed

Comment: Closed house conditions met, clearance conditions met

Radon Health Risk Information

Radon is the second leading cause of lung cancer after smoking. The U.S. Environmental Protection Agency (EPA) and the Surgeon General strongly recommend that further action be taken when a home's radon test results are 4 pCi/L or greater. The national average indoor radon level is about 1.3 pCi/L. The higher the home's radon level, the greater the health risk to you and your family. Reducing your radon levels can be done easily, effectively and fairly inexpensively. Even homes with very high radon levels can be reduced below 4 pCi/L. Please refer to the EPA web site at www.epa.gov/radon for further information to assist you in evaluating your test results or deciding if further action is needed. Note that the EPA recommends retesting for Radon if the building conditions change. This can include, but is not limited to, door/window replacement, installation of weather stripping &/or insulation, replacement of utility mains, changes to the heating or cooling system, development of foundation cracks, installation of vent fans, and installation of a wood or pellet stove. Additionally, We do not have access to reliable weather data specific enough to determine if neighborhood rainfall and wind thresholds established by EPA were exceeded during the testing period. In cases of radon average results above 4 pCi/L where sustained winds above 30 mph or rainfall exceeding 1" accumulation occur during a 48 hour test, the EPA recommends re testing to confirm results. Contact our office with any questions.

Purchaser' Signature

Date

Purchaser' Signature

Date



MARYLAND & DC RESPA DISCLOSURES
Affiliated Business Arrangement Disclosure Statement

To: Yovita Hadisurya

Property: 11528 Dragonfire Way

Germantown MD 20876

From: Weichert, Realtors®

Date: 09/02/2025

This is to give you notice that Weichert Co. of Maryland Inc. d/b/a Weichert, Realtors® has a business relationship with the following companies: Mortgage Access Corp. d/b/a Weichert Financial Services; Weichert Insurance Agency, Inc.; and Weichert Title Agency of Maryland, LLC (hereinafter collectively referred to as the "**Weichert Family of Companies**"). Except as noted herein, James M. Weichert is the 100% owner of the above referenced companies. Because of these relationships, any referral may provide Weichert, Realtors®, its owners and employees, and any of the Weichert Family of Companies, with a financial or other benefit.

Set forth below is the estimated charge or range of charges for the settlement services listed. You are NOT required to use the listed provider(s) as a condition for purchase, sale, or refinance of the subject property. THERE ARE FREQUENTLY OTHER SETTLEMENT SERVICE PROVIDERS AVAILABLE WITH SIMILAR SERVICES. YOU ARE FREE TO SHOP AROUND TO DETERMINE THAT YOU ARE RECEIVING THE BEST SERVICES AND THE BEST RATE FOR THESE SERVICES.

Weichert Insurance Agency, Inc. is an independent insurance agency that offers personal lines property and casualty insurance, flood insurance, excess and surplus insurance and additional personal lines of business. Rates and available coverage may vary by jurisdiction or carrier. You pay the cost of the homeowner's insurance policy chosen by you to cover the structure of your home and its contents. For example, the approximate annual premium for a \$400,000 home purchase is \$752. However, the cost of your insurance will vary depending on the amount of the replacement cost of the structure and the amount of contents covered within. Replacement cost is the cost to rebuild the home with same like, kind and quality of materials. Some key factors impacting the cost to rebuild your home are total living area, style of home, special features and any additions or enhancements. Additionally, factors that impact the rate of insurance may be age of dwelling, location, claims history and insurance score.

Mortgage Access Corp. d/b/a Weichert Financial Services offers mortgages to homebuyers for which it provides the funding, and in some jurisdictions offers mortgage products offered by other companies not related to the Weichert Family of Companies from which it receives a fee from the ultimate funding source. Depending upon the type of mortgage sought, the interest rate, and the points to be paid, the following is an estimate of possible charges, depending upon the state and the mortgage program selected:

	Conventional	Government
Processing Fee		
Credit Report Fee	\$850	\$1,559 (FHA only)
Appraisal	\$173	\$173 (FHA & VA)
Transfer Service	\$450-\$1250*	\$400 to \$675*
Flood Certification Fee	\$68-108**	\$68 to \$108**
Income Verification	\$15.50	(FHA) \$15.50 (FHA
Technology Fee	\$125	& VA) \$125
Underwriting Fee	\$155	\$155
	\$749	N/A

*Price dependent on property type and number of units. Only actual cost will be assessed.

**Price may be greater if the loan amount exceeds \$900,000.

Weichert Title Agency of Maryland, LLC is a joint venture between Weichert Title Agency, Inc., which owns 40% of Weichert Title Agency of Maryland, LLC and Classic Settlements, Inc., which owns the remaining 60%. James M. Weichert owns Weichert Title Agency, Inc. Title insurance in Maryland for a standard simultaneous issue of an owner's and lender's policy based on an average sales price of \$400,000 would be approximately \$1,976.50. Title insurance in the District of Columbia for a standard simultaneous issue of an owner's and lender's policy based on an average sales price of \$400,000 would be approximately \$2,628.00.

A schedule of rates is contained in the following table.

Coverage	Per Thousand/MD	Per Thousand/DC
First \$250,000	\$5.23	\$6.84
\$250,000 to \$500,000	\$4.46	\$6.12
\$500,000 to \$1,000,000	\$3.80	\$5.40
\$1,000,000 to \$5,000,000	\$3.00	\$4.68
Over \$5,000,000	\$1.80	\$3.96
Minimum Premium	\$150.00	\$274.00

Settlement Fee: \$795.00 (This fee includes all document preparation, title search, title exam, binder, courier, overnight delivery, and processing)

I/we have read this disclosure form, and understand that Weichert, Realtors® may be referring me/us to purchase the above-described settlement service(s) and that its owners and employees and any of the Weichert Family of Companies may receive a financial or other benefit as the result of this referral.

Signature	Date
-----------	------

Signature _____
Date _____



STATE OF MARYLAND
REAL ESTATE COMMISSION

Consent for Dual Agency

(In this form, the word "seller" includes "landlord"; "buyer" includes "tenant"; and "purchase" or "sale" includes "lease")

When Dual Agency May Occur

The possibility of Dual Agency arises when:

- 1) The buyer is interested in a property listed by a real estate broker; and
- 2) The seller's agent and the buyer's agent are affiliated with the same real estate broker.

Important Considerations Before Making a Decision About Dual Agency

A broker or the broker's designee, acting as a dual agent does not exclusively represent either the seller or buyer; there may be a conflict of interest because the interests of the seller and buyer may be different or adverse. As a dual agent, the real estate broker does not owe undivided loyalty to either the seller or buyer.

Before the buyer and seller can proceed to be represented by a broker acting as a dual agent, they must both sign Consent for Dual Agency. If the buyer has previously signed this Consent for Dual Agency, the buyer must **affirm** the buyer's consent for the purchase of a particular property before an offer to purchase is presented to the seller. If the seller has previously signed Consent for Dual Agency, the seller must **affirm** the seller's consent for the sale of the property to a particular buyer before accepting an offer to purchase the property. The **affirmation** is contained on Page 2 of this form.

Your Choices Concerning Dual Agency

In a possible dual agency situation, the buyer and seller have the following options:

1. **Consent in writing to dual agency.** If all parties consent in writing, the real estate broker or the broker's designee (the "dual agent") shall assign one real estate agent affiliated with the broker to represent the seller (the seller's "intra-company agent") and another agent affiliated with the broker to represent the buyer (the buyer's "intra-company agent"). Intra-company agents are required to provide the same services to their clients that agents provide in transactions not involving dual agency, including advising their clients as to price and negotiation strategy.
2. **Refuse to consent to dual agency.** If either party refuses to consent in writing to dual agency, the real estate broker must terminate the brokerage relationship for that particular property with the buyer, the seller, or both. If the seller terminates the brokerage agreement, the seller must then either represent him or herself or arrange to be represented by another real estate company. If the buyer terminates the brokerage agreement the buyer may choose not to be represented but simply receive assistance from the seller's agent, from another agent in that company, or from a subagent from another company. Alternatively, the buyer may choose to enter into a written brokerage agreement with a different company.

Duties of a Dual Agent and Intra-Company Agent

Like other agents, unless the client gives consent to disclose the information, dual agents and intra-company agents must keep confidential information about a client's bargaining position or motivations. For example, without written consent of the client, a dual agent or intra-company agent may not disclose to the other party, or the other party's agent:

- 1) Anything the client asks to be kept confidential; *
- 2) That the seller would accept a lower price or other terms;
- 3) That the buyer would accept a higher price or other terms;
- 4) The reasons why a party wants to sell or buy, or that a party needs to sell or buy quickly; or
- 5) Anything that relates to the negotiating strategy of a party.

* Dual agents and intra-company agents must disclose material facts about a property to all parties.

How Dual Agents Are Paid

Only the broker receives compensation on the sale of a property listed by that broker.

If a financial bonus is offered to an agent who sells property that is listed with his/her broker, this fact must be disclosed in writing to both the buyer and seller.

Consent for Dual Agency

I have read the above information, and I understand the terms of the dual agency. I understand that I do not have to consent to a dual agency and that if I **refuse** to consent, there will not be a dual agency; and that I may withdraw the consent at any time upon notice to the dual agent. I hereby **consent** to have

Weichert Realtors

(Firm Name)

act as a Dual Agent for me as the

☒ Seller in the sale of the property at:

_____ Buyer in the purchase of a property listed for sale with the above-referenced broker.

Yvita Hadisig

09-04-2025

Signature

Date

Signature

Date

AFFIRMATION OF PRIOR CONSENT TO DUAL AGENCY

- The undersigned Buyer(s) hereby affirm(s) consent to dual agency for the following property:

11528 Dragonfire Way, Germantown, MD 20876

Property Address

Signature

Date

Signature

Date

- The undersigned Seller(s) hereby affirm(s) consent to dual agency for the Buyer(s) identified below:

Name(s) of Buyer(s)

Signature

Date

Signature

Date