



STATE OF MARYLAND
REAL ESTATE COMMISSION

Understanding Whom Real Estate Agents Represent

At the Time of the First Scheduled Face to Face Contact with You, the Real Estate Licensee Who is Assisting You is Required by Law to Provide this Notice to You. This Notice is Not a Contract or Agreement and Creates No Obligation on Your Part.

Before you decide to sell or buy or rent a home you need to consider the following information

In this form "seller" includes "landlord"; "buyer" includes "tenant"; and "purchase" or "sale" includes "lease"

Agents Who Represent the Seller

Seller's Agent: A seller's agent works for the real estate company that lists and markets the property for the sellers and exclusively represents the sellers. That means that the Seller's agent may assist the buyer in purchasing the property, but his or her duty of loyalty is only to the sellers.

Cooperating Agent: A cooperating agent works for a real estate company different from the company for which the seller's agent works. The cooperating agent can assist a buyer in purchasing a property, but his or her duty of loyalty is only to the sellers.

If you are viewing a property listed by the company with whom the agent accompanying you is affiliated, and you have not signed a "Consent for Dual Agency" form, that agent is representing the seller

Agents Who Represent the Buyer

Presumed Buyer's Agent (no written agreement): When a person goes to a real estate agent for assistance in finding a home to purchase, the agent is presumed to be representing the buyer and can show the buyer properties that are *NOT* listed by the agent's real estate company. A presumed buyer's agent may *not* make or prepare an offer or negotiate a sale for the buyer. The buyer does *not* have an obligation to pay anything to the presumed agent.

If for any reason the buyer does not want the agent to represent him or her as a presumed agent, either initially or at any time, the buyer can decline or terminate a presumed agency relationship simply by saying so.

Buyer's Agent (by written agreement): A buyer may enter into a written contract with a real estate agent which provides that the agent will represent the buyer in locating a property to buy. The agent is then known as the buyer's agent. That agent assists the buyer in evaluating properties and preparing offers, and negotiates in the best interests of the buyer. The agent's fee is paid according to the written agreement between the agent and the buyer. If you as a buyer wish to have an agent represent you, you must enter into a written buyer agency agreement before a contract offer can be prepared.

Dual Agents

The possibility of **dual agency** arises when the buyer's agent and the seller's agent both work for the same real estate company, and the buyer is interested in property listed by that company. The real estate broker or the broker's designee, is called the "dual agent." Dual agents do not act exclusively in the interests of either the seller or buyer, and therefore cannot give undivided loyalty to either party. There may be a conflict of interest because the interests of the seller and buyer may be different or adverse.

If both seller and buyer agree to dual agency by signing a Consent For Dual Agency form, then the "dual agent" (the broker or the broker's designee) will assign one agent to represent the seller (the seller's "intra-company agent") and another agent to represent the buyer (the buyer's "intra-company agent"). Intra-company agents may provide the same services to their clients as exclusive seller's or buyer's agents, including advising their clients as to price and negotiation strategy, provided the clients have both consented to be represented by dual agency.

If either party does not agree to dual agency, the real estate company must withdraw the agency agreement for that particular property with either the buyer or seller, or both. If the seller's agreement is terminated, the seller must then either represent him or herself or arrange to be represented by an agent from another real estate company. If the buyer's agreement is terminated, the buyer may choose to enter into a written buyer agency agreement with an agent from a different company. Alternatively, the buyer may choose not to be represented by an agent of his or her own but simply to receive assistance from the seller's agent, from another agent in that company, or from a cooperating agent from another company.

No matter what type of agent you choose to work with, you have the following rights and responsibilities in selling or buying property:

- >Real estate agents are obligated by law to treat all parties to a real estate transaction honestly and fairly. They must exercise reasonable care and diligence and maintain the confidentiality of clients. They must not discriminate in the offering of properties; they must promptly present each written offer or counteroffer to the other party; and they must answer questions truthfully.
- >Real estate agents must disclose all material facts that they know or should know relating to a property. An agent's duty to maintain confidentiality does not apply to the disclosure of material facts about a property.
- >All agreements with real estate brokers and agents should be in writing and should explain the duties and obligations of both the broker and the agent. The agreement should explain how the broker and agent will be paid and any fee-sharing agreements with other brokers and agents.
- >You have the responsibility to protect your own interests. You should carefully read all agreements to make sure they accurately reflect your understanding. A real estate agent is qualified to advise you on real estate matters only. If you need legal or tax advice, it is your responsibility to consult a licensed attorney or accountant.

Any complaints about a real estate agent may be filed with the Real Estate Commission at 500 North Calvert Street, Baltimore, MD 21202. (410) 230-6206.

We, the Sellers/Landlord Buyers/Tenants acknowledge receipt of a copy of this disclosure and that Weichert, Realtors (firm name) and Audrey Primozic (salesperson) are working as:

(You may check more than one box but not more than two)

- seller/landlord's agent
- co-operating agent (representing seller/landlord)
- buyer's /tenant's agent
- intra-company agent/dual agent (CHECK BOX ONLY IF CONSENT FOR DUAL AGENCY FORM HAS BEEN SIGNED)

Anthony Mitchell 9/10/11
Signature (Date)

Duoan J. Pritchard 9/10/11
Signature (Date)

* * * * *

I certify that on this date I made the required agency disclosure to the individuals identified below and they were **unable or unwilling** to acknowledge receipt of a copy of this disclosure statement

Name of Individual to whom disclosure made

Name of Individual to whom disclosure made

Agent's Signature

(Date)



**Real Property Estimated Tax
and Other Non-tax Charges
a new owner will pay
in the first full fiscal year of ownership**

| | | | |
|--|--|--|----------------------------------|
| ACCOUNT NUMBER: | | 00013800 | |
| PROPERTY: | OWNER NAME | MITCHELL ANTHONY E & SUSAN J | |
| | ADDRESS | 9400 BRINK RD GAITHERSBURG, MD 20882-4202 | |
| | TAX CLASS | 42 | |
| | REFUSE INFO | Refuse Area: R17 Refuse Unit: 1 | |
| TAX INFORMATION: | | | |
| TAX DESCRIPTION | FY13 PHASE-IN VALUE₁ | FY12 RATE₂ | ESTIMATED FY13 TAX/CHARGE |
| STATE PROPERTY TAX | 578,780 | .1120 | 648.23 |
| COUNTY PROPERTY TAX₃ | 578,780 | .9590 | 5,550.50 |
| SOLID WASTE CHARGE₄ | | 213.7600 | 213.76 |
| BAY RESTORATION FUND | | | 30.00 |
| WATER QUAL PROTECT CHG (RSFD)₄ | | | 70.50 |
| ESTIMATED TOTAL₆ | | | 6,512.99 |

The following footnote references apply only if the table above has a foot number reference.

1. Phase in value comes from the data base at the Maryland Department of Assessments and Taxation <http://www.dat.state.md.us/>, Real Property Data Search. The phase in value is for the next fiscal year, if available, otherwise the phase in value is for current fiscal year.
2. Tax rates come from the current property tax bill, which also may include several non-tax charges, at the web page of the County Government's Department of Finance: <http://www.montgomerycountymd.gov/finance>. Look for a link to "Pay or view your property tax bill on line".
3. County Property Tax is the sum of the General Fund tax and several special fund taxes.
4. All non-tax charges (for example Solid Waste, Water Quality Protection, Bay Restoration Fund, WSSC) are the charges in the current fiscal year. These charges may be different in the next fiscal year.
5. This property is located in an **existing** development district. Each year a special development district assessment must be paid. Effective every July 1st, the rate will change based on changes in the property assessment and debt service requirements. More information is available in the [FAQ](#) section of this website.
6. You must update the estimate for the property taxes and other non-tax charges
 - a. Every July 1, because the tax rates, phase-in values, and other non-tax charges will or may change;
AND ALSO
 - b. In early January if the calculation used the phase-in value for the current fiscal year instead of the phase-in value for the next fiscal year, because SDAT had not yet specified the phase in value for the next fiscal year. This occurs in the period July 1 - early January in the third year of the three year assessment cycle.
7. This property is located in a **proposed** development district. At some date in the future, development district taxes may be levied to pay debt service on bonds issued to build infrastructure in the district. It is important that property owners recognize that this additional tax may be levied in the future. The rate indicated above is an estimate and will change once the district is created and bonds are issued. More information is available in the [FAQ](#) section of this website.
8. The Proposed Estimated Total includes all actual and proposed taxes and non-tax charges relative to this property.
9. This is a one time charge assessed against this property and is not an annual fee. It should be paid before the property is sold and will remain due until paid.

Purchaser' Signature

Date

Purchaser' Signature

Date

MONTGOMERY COUNTY HEALTH DEPARTMENT
ROCKVILLE, MARYLAND
279-1646

A 5509
S-12-8
APP. NO. 706-66

CONSTRUCTION PERMIT

Telephone No. 656-6316

5/67

Upon application made by **Albert A. Virostek, Jr.**

permission is hereby

granted to **Mr. & Mrs. James Sisler**

Telephone No.

(Owner) to construct, ~~reconstruct~~

an excreta disposal system and/or a water supply system to serve a new, ~~an existing~~ building

for use as a dwelling containing ⁴ bedrooms; ~~for use as a~~

and located at **Brink ~~9400~~ 9400**

Enter at
J.R. TRAWICK
MAIL BOX 4

on Lot **25** Block, **C** Subdivision **Goshen Estates**

or Par Grid Plat

THE CONDITIONS SPECIFIED BELOW ARE PART OF THIS PERMIT. ANY CHANGES IN THE TERMS OF THE PERMIT OR THE USE OF THE BUILDING SHALL BE BY WRITTEN APPROVAL OF THE HEALTH OFFICER ONLY.

No building shall be occupied and no excavation shall be covered until the owner has obtained written approval from the Health Officer or his duly authorized representative. Notify the Health Department 48 hours before excavations are to be backfilled.

Date issued: **Nov. 22, 1966**

Roy P. Lindgren, M.D.
COUNTY and DEPUTY STATE
HEALTH OFFICER

Expires: **May 22, 1967**

By *David E. Wheeler*

CONDITIONS

1. Limits of well location: **To rear of house 300 ft. from front lot line.**
2. Size of septic tank: **1250 gal.**
3. Percolation test: **15 min. @ 30 inches 11 1/2 ft.**
4. Size of absorption system: **2 seepage pits - 9 ft. dia. by 11 1/2 ft. deep to be blocked up 9 ft.**

Bottom of pits to be no deeper than 11 1/2 ft. below original grade and pits to be connected in series.
5. Location: **To front of house at least 150 ft. from front lot line but not more than 200 ft. from front lot line.**
6. Other special conditions: **None.**
7. Permit rec'd:

3 Enc.

FIELD COPY.

12/8/66 *Albert A. Virostek, Jr.*

COMPLETION CERTIFICATE

This is to certify that the
(X) excreta disposal system constructed by

water well drilled by:

Coastalway

water system installed by:

and located at Brink Rd

..... Lot 25 Block C

Subdivision Goshen Estates

has been installed in compliance with the terms of
Permit No. A-5509 and permission is given to
fill in the excavations, to render the system fit for
use, and to occupy the building for dwelling or busi-
ness purposes.

COUNTY and DEPUTY STATE HEALTH OFFICER

Date 6/14/68 By D.M.W.

SKETCH

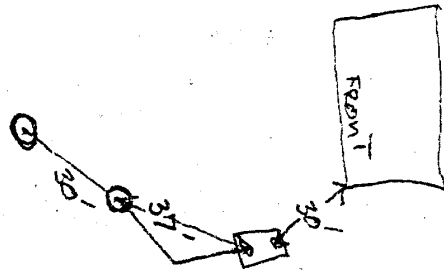

INSPECTION HISTORY AND APPROVED CHANGES

Show dates and initials for all actions.

Indicate intermediate approvals given and calls for inspection received.

| | |
|--------------------------|-----|
| 5/16/67 - Found rotator | 6/6 |
| 6/22/67 - Found rotator | 6/6 |
| 6/29/67 - Found rotator | 6/6 |
| 7/6/67 - Found rotator | 6/6 |
| 7/13/67 - Found rotator | 6/6 |
| 7/20/67 - Found rotator | 6/6 |
| 7/27/67 - Found rotator | 6/6 |
| 8/3/67 - Found rotator | 6/6 |
| 8/10/67 - Found rotator | 6/6 |
| 8/17/67 - Found rotator | 6/6 |
| 8/24/67 - Found rotator | 6/6 |
| 8/31/67 - Found rotator | 6/6 |
| 9/7/67 - Found rotator | 6/6 |
| 9/14/67 - Found rotator | 6/6 |
| 9/21/67 - Found rotator | 6/6 |
| 9/28/67 - Found rotator | 6/6 |
| 10/5/67 - Found rotator | 6/6 |
| 10/12/67 - Found rotator | 6/6 |
| 10/19/67 - Found rotator | 6/6 |
| 10/26/67 - Found rotator | 6/6 |
| 11/2/67 - Found rotator | 6/6 |
| 11/9/67 - Found rotator | 6/6 |
| 11/16/67 - Found rotator | 6/6 |
| 11/23/67 - Found rotator | 6/6 |
| 11/30/67 - Found rotator | 6/6 |
| 12/7/67 - Found rotator | 6/6 |
| 12/14/67 - Found rotator | 6/6 |
| 12/21/67 - Found rotator | 6/6 |
| 12/28/67 - Found rotator | 6/6 |
| 1/4/68 - Found rotator | 6/6 |
| 1/11/68 - Found rotator | 6/6 |
| 1/18/68 - Found rotator | 6/6 |
| 1/25/68 - Found rotator | 6/6 |
| 2/1/68 - Found rotator | 6/6 |
| 2/8/68 - Found rotator | 6/6 |
| 2/15/68 - Found rotator | 6/6 |
| 2/22/68 - Found rotator | 6/6 |
| 2/29/68 - Found rotator | 6/6 |
| 3/6/68 - Found rotator | 6/6 |
| 3/13/68 - Found rotator | 6/6 |
| 3/20/68 - Found rotator | 6/6 |
| 3/27/68 - Found rotator | 6/6 |
| 4/3/68 - Found rotator | 6/6 |
| 4/10/68 - Found rotator | 6/6 |
| 4/17/68 - Found rotator | 6/6 |
| 4/24/68 - Found rotator | 6/6 |
| 4/30/68 - Found rotator | 6/6 |
| 5/7/68 - Found rotator | 6/6 |
| 5/14/68 - Found rotator | 6/6 |
| 5/21/68 - Found rotator | 6/6 |
| 5/28/68 - Found rotator | 6/6 |
| 6/4/68 - Found rotator | 6/6 |
| 6/11/68 - Found rotator | 6/6 |
| 6/18/68 - Found rotator | 6/6 |
| 6/25/68 - Found rotator | 6/6 |
| 7/2/68 - Found rotator | 6/6 |
| 7/9/68 - Found rotator | 6/6 |
| 7/16/68 - Found rotator | 6/6 |
| 7/23/68 - Found rotator | 6/6 |
| 7/30/68 - Found rotator | 6/6 |
| 8/6/68 - Found rotator | 6/6 |
| 8/13/68 - Found rotator | 6/6 |
| 8/20/68 - Found rotator | 6/6 |
| 8/27/68 - Found rotator | 6/6 |
| 9/3/68 - Found rotator | 6/6 |
| 9/10/68 - Found rotator | 6/6 |
| 9/17/68 - Found rotator | 6/6 |
| 9/24/68 - Found rotator | 6/6 |
| 9/30/68 - Found rotator | 6/6 |
| 10/7/68 - Found rotator | 6/6 |
| 10/14/68 - Found rotator | 6/6 |
| 10/21/68 - Found rotator | 6/6 |
| 10/28/68 - Found rotator | 6/6 |
| 11/4/68 - Found rotator | 6/6 |
| 11/11/68 - Found rotator | 6/6 |
| 11/18/68 - Found rotator | 6/6 |
| 11/25/68 - Found rotator | 6/6 |
| 12/2/68 - Found rotator | 6/6 |
| 12/9/68 - Found rotator | 6/6 |
| 12/16/68 - Found rotator | 6/6 |
| 12/23/68 - Found rotator | 6/6 |
| 12/30/68 - Found rotator | 6/6 |
| 1/6/69 - Found rotator | 6/6 |
| 1/13/69 - Found rotator | 6/6 |
| 1/20/69 - Found rotator | 6/6 |
| 1/27/69 - Found rotator | 6/6 |
| 2/3/69 - Found rotator | 6/6 |
| 2/10/69 - Found rotator | 6/6 |
| 2/17/69 - Found rotator | 6/6 |
| 2/24/69 - Found rotator | 6/6 |
| 3/2/69 - Found rotator | 6/6 |
| 3/9/69 - Found rotator | 6/6 |
| 3/16/69 - Found rotator | 6/6 |
| 3/23/69 - Found rotator | 6/6 |
| 3/30/69 - Found rotator | 6/6 |
| 4/6/69 - Found rotator | 6/6 |
| 4/13/69 - Found rotator | 6/6 |
| 4/20/69 - Found rotator | 6/6 |
| 4/27/69 - Found rotator | 6/6 |
| 5/4/69 - Found rotator | 6/6 |
| 5/11/69 - Found rotator | 6/6 |
| 5/18/69 - Found rotator | 6/6 |
| 5/25/69 - Found rotator | 6/6 |
| 6/1/69 - Found rotator | 6/6 |
| 6/8/69 - Found rotator | 6/6 |
| 6/15/69 - Found rotator | 6/6 |
| 6/22/69 - Found rotator | 6/6 |
| 6/29/69 - Found rotator | 6/6 |
| 7/6/69 - Found rotator | 6/6 |
| 7/13/69 - Found rotator | 6/6 |
| 7/20/69 - Found rotator | 6/6 |
| 7/27/69 - Found rotator | 6/6 |
| 8/3/69 - Found rotator | 6/6 |
| 8/10/69 - Found rotator | 6/6 |
| 8/17/69 - Found rotator | 6/6 |
| 8/24/69 - Found rotator | 6/6 |
| 8/31/69 - Found rotator | 6/6 |
| 9/7/69 - Found rotator | 6/6 |
| 9/14/69 - Found rotator | 6/6 |
| 9/21/69 - Found rotator | 6/6 |
| 9/28/69 - Found rotator | 6/6 |
| 10/5/69 - Found rotator | 6/6 |
| 10/12/69 - Found rotator | 6/6 |
| 10/19/69 - Found rotator | 6/6 |
| 10/26/69 - Found rotator | 6/6 |
| 11/2/69 - Found rotator | 6/6 |
| 11/9/69 - Found rotator | 6/6 |
| 11/16/69 - Found rotator | 6/6 |
| 11/23/69 - Found rotator | 6/6 |
| 11/30/69 - Found rotator | 6/6 |
| 12/7/69 - Found rotator | 6/6 |
| 12/14/69 - Found rotator | 6/6 |
| 12/21/69 - Found rotator | 6/6 |
| 12/28/69 - Found rotator | 6/6 |
| 1/4/70 - Found rotator | 6/6 |
| 1/11/70 - Found rotator | 6/6 |
| 1/18/70 - Found rotator | 6/6 |
| 1/25/70 - Found rotator | 6/6 |
| 2/1/70 - Found rotator | 6/6 |
| 2/8/70 - Found rotator | 6/6 |
| 2/15/70 - Found rotator | 6/6 |
| 2/22/70 - Found rotator | 6/6 |
| 2/29/70 - Found rotator | 6/6 |
| 3/6/70 - Found rotator | 6/6 |
| 3/13/70 - Found rotator | 6/6 |
| 3/20/70 - Found rotator | 6/6 |
| 3/27/70 - Found rotator | 6/6 |
| 4/3/70 - Found rotator | 6/6 |
| 4/10/70 - Found rotator | 6/6 |
| 4/17/70 - Found rotator | 6/6 |
| 4/24/70 - Found rotator | 6/6 |
| 4/30/70 - Found rotator | 6/6 |
| 5/7/70 - Found rotator | 6/6 |
| 5/14/70 - Found rotator | 6/6 |
| 5/21/70 - Found rotator | 6/6 |
| 5/28/70 - Found rotator | 6/6 |
| 6/4/70 - Found rotator | 6/6 |
| 6/11/70 - Found rotator | 6/6 |
| 6/18/70 - Found rotator | 6/6 |
| 6/25/70 - Found rotator | 6/6 |
| 6/30/70 - Found rotator | 6/6 |
| 7/7/70 - Found rotator | 6/6 |
| 7/14/70 - Found rotator | 6/6 |
| 7/21/70 - Found rotator | 6/6 |
| 7/28/70 - Found rotator | 6/6 |
| 8/4/70 - Found rotator | 6/6 |
| 8/11/70 - Found rotator | 6/6 |
| 8/18/70 - Found rotator | 6/6 |
| 8/25/70 - Found rotator | 6/6 |
| 9/1/70 - Found rotator | 6/6 |
| 9/8/70 - Found rotator | 6/6 |
| 9/15/70 - Found rotator | 6/6 |
| 9/22/70 - Found rotator | 6/6 |
| 9/29/70 - Found rotator | 6/6 |
| 10/6/70 - Found rotator | 6/6 |
| 10/13/70 - Found rotator | 6/6 |
| 10/20/70 - Found rotator | 6/6 |
| 10/27/70 - Found rotator | 6/6 |
| 11/3/70 - Found rotator | 6/6 |
| 11/10/70 - Found rotator | 6/6 |
| 11/17/70 - Found rotator | 6/6 |
| 11/24/70 - Found rotator | 6/6 |
| 11/30/70 - Found rotator | 6/6 |
| 12/7/70 - Found rotator | 6/6 |
| 12/14/70 - Found rotator | 6/6 |
| 12/21/70 - Found rotator | 6/6 |
| 12/28/70 - Found rotator | 6/6 |
| 1/4/71 - Found rotator | 6/6 |
| 1/11/71 - Found rotator | 6/6 |
| 1/18/71 - Found rotator | 6/6 |
| 1/25/71 - Found rotator | 6/6 |
| 2/1/71 - Found rotator | 6/6 |
| 2/8/71 - Found rotator | 6/6 |
| 2/15/71 - Found rotator | 6/6 |
| 2/22/71 - Found rotator | 6/6 |
| 2/29/71 - Found rotator | 6/6 |
| 3/6/71 - Found rotator | 6/6 |
| 3/13/71 - Found rotator | 6/6 |
| 3/20/71 - Found rotator | 6/6 |
| 3/27/71 - Found rotator | 6/6 |
| 4/3/71 - Found rotator | 6/6 |
| 4/10/71 - Found rotator | 6/6 |
| 4/17/71 - Found rotator | 6/6 |
| 4/24/71 - Found rotator | 6/6 |
| 4/30/71 - Found rotator | 6/6 |
| 5/7/71 - Found rotator | 6/6 |
| 5/14/71 - Found rotator | 6/6 |
| 5/21/71 - Found rotator | 6/6 |
| 5/28/71 - Found rotator | 6/6 |
| 6/4/71 - Found rotator | 6/6 |
| 6/11/71 - Found rotator | 6/6 |
| 6/18/71 - Found rotator | 6/6 |
| 6/25/71 - Found rotator | 6/6 |
| 6/30/71 - Found rotator | 6/6 |
| 7/7/71 - Found rotator | 6/6 |
| 7/14/71 - Found rotator | 6/6 |
| 7/21/71 - Found rotator | 6/6 |
| 7/28/71 - Found rotator | 6/6 |
| 8/4/71 - Found rotator | 6/6 |
| 8/11/71 - Found rotator | 6/6 |
| 8/18/71 - Found rotator | 6/6 |
| 8/25/71 - Found rotator | 6/6 |
| 9/1/71 - Found rotator | 6/6 |
| 9/8/71 - Found rotator | 6/6 |
| 9/15/71 - Found rotator | 6/6 |
| 9/22/71 - Found rotator | 6/6 |
| 9/29/71 - Found rotator | 6/6 |
| 10/6/71 - Found rotator | 6/6 |
| 10/13/71 - Found rotator | 6/6 |
| 10/20/71 - Found rotator | 6/6 |
| 10/27/71 - Found rotator | 6/6 |
| 11/3/71 - Found rotator | 6/6 |
| 11/10/71 - Found rotator | 6/6 |
| 11/17/71 - Found rotator | 6/6 |
| 11/24/71 - Found rotator | 6/6 |
| 11/30/71 - Found rotator | 6/6 |
| 12/7/71 - Found rotator | 6/6 |
| 12/14/71 - Found rotator | 6/6 |
| 12/21/71 - Found rotator | 6/6 |
| 12/28/71 - Found rotator | 6/6 |
| 1/4/72 - Found rotator | 6/6 |
| 1/11/72 - Found rotator | 6/6 |
| 1/18/72 - Found rotator | 6/6 |
| 1/25/72 - Found rotator | 6/6 |
| 2/1/72 - Found rotator | 6/6 |
| 2/8/72 - Found rotator | 6/6 |
| 2/15/72 - Found rotator | 6/6 |
| 2/22/72 - Found rotator | 6/6 |
| 2/29/72 - Found rotator | 6/6 |
| 3/6/72 - Found rotator | 6/6 |
| 3/13/72 - Found rotator | 6/6 |
| 3/20/72 - Found rotator | 6/6 |
| 3/27/72 - Found rotator | 6/6 |
| 4/3/72 - Found rotator | 6/6 |
| 4/10/72 - Found rotator | 6/6 |
| 4/17/72 - Found rotator | 6/6 |
| 4/24/72 - Found rotator | 6/6 |
| 4/30/72 - Found rotator | 6/6 |
| 5/7/72 - Found rotator | 6/6 |
| 5/14/72 - Found rotator | 6/6 |
| 5/21/72 - Found rotator | 6/6 |
| 5/28/72 - Found rotator | 6/6 |
| 6/4/72 - Found rotator | 6/6 |
| 6/11/72 - Found rotator | 6/6 |
| 6/18/72 - Found rotator | 6/6 |
| 6/25/72 - Found rotator | 6/6 |
| 6/30/72 - Found rotator | 6/6 |
| 7/7/72 - Found rotator | 6/6 |
| 7/14/72 - Found rotator | 6/6 |
| 7/21/72 - Found rotator | 6/6 |
| 7/28/72 - Found rotator | 6/6 |
| 8/4/72 - Found rotator | 6/6 |
| 8/11/72 - Found rotator | 6/6 |
| 8/18/72 - Found rotator | 6/6 |
| 8/25/72 - Found rotator | 6/6 |
| 9/1/72 - Found rotator | 6/6 |
| 9/8/72 - Found rotator | 6/6 |
| 9/15/72 - Found rotator | 6/6 |
| 9/22/72 - Found rotator | 6/6 |
| 9/29/72 - Found rotator | 6/6 |
| 10/6/72 - Found rotator | 6/6 |
| 10/13/72 - Found rotator | 6/6 |
| 10/20/72 - Found rotator | 6/6 |
| 10/27/72 - Found rotator | 6/6 |
| 11/3/72 - Found rotator | 6/6 |
| 11/10/72 - Found rotator | 6/6 |
| 11/17/72 - Found rotator | 6/6 |
| 11/24/72 - Found rotator | 6/6 |
| 11/30/72 - Found rotator | 6/6 |
| 12/7/72 - Found rotator | 6/6 |
| 12/14/72 - Found rotator | 6/6 |
| 12/21/72 - Found rotator | 6/6 |
| 12/28/72 - Found rotator | 6/6 |
| 1/4/73 - Found rotator | 6/6 |
| 1/11/73 - Found rotator | 6/6 |
| 1/18/73 - Found rotator | 6/6 |
| 1/25/73 - Found rotator | 6/6 |
| 2/1/73 - Found rotator | 6/6 |
| 2/8/73 - Found rotator | 6/6 |
| 2/15/73 - Found rotator | 6/6 |
| 2/22/73 - Found rotator | 6/6 |
| 2/29/73 - Found rotator | 6/6 |
| 3/6/73 - Found rotator | 6/6 |
| 3/13/73 - Found rotator | 6/6 |
| 3/20/73 - Found rotator | 6/6 |
| 3/27/73 - Found rotator | 6/6 |
| 4/3/73 - Found rotator | 6/6 |
| 4/10/73 - Found rotator | 6/6 |
| 4/17/73 - Found rotator | 6/6 |
| 4/24/73 - Found rotator | 6/6 |
| 4/30/73 - Found rotator | 6/6 |
| 5/7/73 - Found rotator | 6/6 |
| 5/14/73 - Found rotator | 6/6 |
| 5/21/73 - Found rotator | 6/6 |
| 5/28/73 - Found rotator | 6/6 |
| 6/4/73 - Found rotator | 6/6 |
| 6/11/73 - Found rotator | 6/6 |
| 6/18/73 - Found rotator | 6/6 |
| 6/25/73 - Found rotator | 6/6 |
| 6/30/73 - Found rotator | 6/6 |
| 7/7/73 - Found rotator | 6/6 |
| 7/14/73 - Found rotator | 6/6 |
| 7/21/73 - Found rotator | 6/6 |
| 7/28/73 - Found rotator | 6/6 |
| 8/4/73 - Found rotator | 6/6 |
| 8/11/73 - Found rotator | 6/6 |
| 8/18/73 - Found rotator | 6/6 |
| 8/25/73 - Found rotator | 6/6 |
| 9/1/73 - Found rotator | 6/6 |
| 9/8/73 - Found rotator | 6/6 |
| 9/15/73 - Found rotator | 6/6 |
| 9/22/73 - Found rotator | 6/6 |
| 9/29/73 - Found rotator | 6/6 |
| 10/6/73 - Found rotator | 6/6 |
| 10/13/73 - Found rotator | 6/6 |
| 10/20/73 - Found rotator | 6/6 |
| 10/27/73 - Found rotator | 6/6 |
| 11/3/73 - Found rotator | 6/6 |
| 11/10/73 - Found rotator | 6/6 |
| 11/17/73 - Found rotator | 6/6 |
| 11/24/73 - Found rotator | 6/6 |
| 11/30/73 - Found rotator | 6/6 |
| 12/7/73 - Found rotator | 6/6 |
| 12/14/73 - Found rotator | 6/6 |
| 12/21/73 - Found rotator | 6/6 |
| 12/28/73 - Found rotator | 6/6 |
| 1/4/74 - Found rotator | 6/6 |
| 1/11/74 - Found rotator | 6/6 |

9400 Brink Road: Block C, Lot 25

CASE NO. _____

NOTE: THIS LOCATION IS VALID FOR 180 DAYS FROM THE DATE ON THE PLAN.

NOTE: This location for title purposes only - not to be used for determining property lines. Property corner Markers Not guaranteed by this location.

IMPROVEMENT LEGEND

- Sh = Shed
- S = Stoop
- P = Patio
- D = Deck
- B/E = Basement Entrance
- D/W = Driveway
- C = Concrete
- St = Stone
- Br = Brick
- Fr = Frame
- ## = Fence / F
- G = Gate
- O/H = Overhang
- Par = Porch
- Sty = Story
- Asph = Asphalt

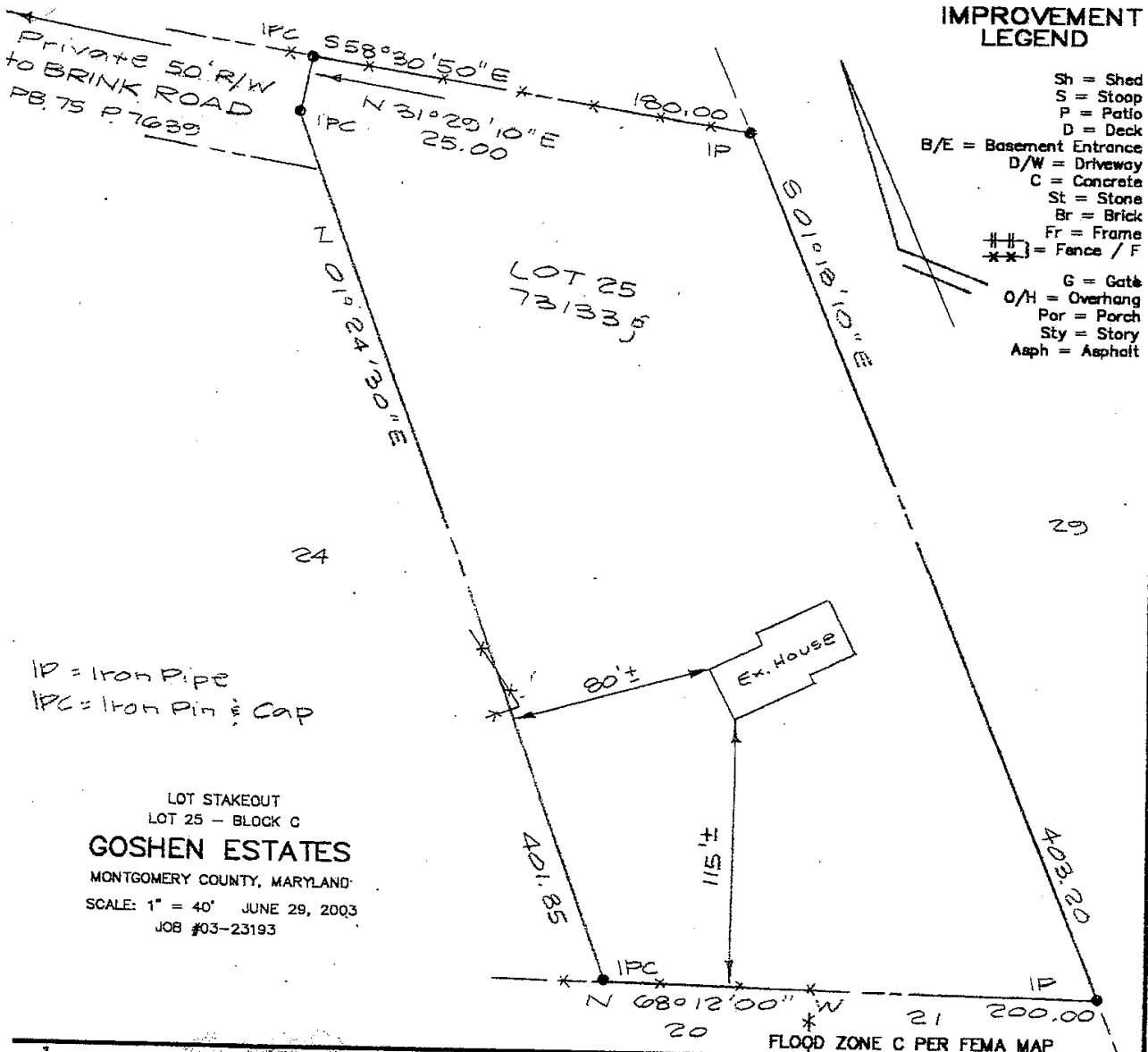

IP = Iron Pipe
IPC = Iron Pin & Cap

LOT STAKEOUT
LOT 25 - BLOCK C
GOSHEN ESTATES
MONTGOMERY COUNTY, MARYLAND
SCALE: 1" = 40' JUNE 29, 2003
JOB #03-23193

HALLER-BLANCHARD & ASSOCIATES
P.O. BOX 1774
FREDERICK, MARYLAND 21702
(301)228-2266 FAX: (301)228-2248

CERTIFICATE
I HEREBY CERTIFY THAT THE POSITION OF ALL THE EXISTING IMPROVEMENTS ON THE ABOVE DESCRIBED PROPERTY HAS BEEN ESTABLISHED BY A FIELD LOCATION.

[Signature]
DAVID L. HALLER
MARYLAND R.P.L.S. No. 240

| REFERENCES | |
|------------|------|
| PLAT BK | 75 |
| PLAT NO | 7639 |
| LIBER | |
| FOLIO | |

| | |
|------------------|-------------------|
| DATE OF PLANS | SCALE: 1" = 60' |
| WALL CHECK: | DRAWN BY: BB |
| HSE. LOC.: | JOB NO.: 03 23193 |
| BOUNDARY: 7-2-03 | |

THIS LOCATION FOR MORTGAGE PURPOSES FOR _____

9400 Brink Road: Block C, Lot 25

PLAT No 7639

SURVEYORS CERTIFICATE

I hereby certify that the plan shown hereon is correct, that it is a subdivision of part of the land conveyed by Mckendree G. Fulks and Mildred M. Fulks, his wife, to Moyne Realty Co. Inc., a Maryland Corp., by deed dated Dec. 31, 1962 and recorded among the land records of Montgomery Co., Md. in Liber 3197 at folio 605; also being all of the land conveyed by Moyne Realty Co. Inc. to James E. Trowick and Frances S. Trowick, his wife by deed dated Nov. 16, 1964 and recorded among the said Land Records in Liber 3292 at folio 618, (this plat being a subdivision of lots 1, 2 and 22 Block C, Goshen Estates as recorded in plat book 75 plat 7400) and that iron pipes marked thus - have been placed where shown. The total area included on this plat is 273,096± and the area dedicated to street, none.

11/25/64
DATE

Elwood L. Benn
ELWOOD L. BENN
Reg. L.S. No. 3383

TRUSTEES ASSENT

We hereby assent to this plan of resubdivision

date: 11-30-64

Clytus O. Bourdeaux
CLYTUS O. BOURDEAUX, TRUSTEE

McKendree E. Fulks
MCKENDREE E. FULKS, TRUSTEE

OWNERS DEDICATION

We, Moyne Realty Co., Inc. owners of lots 23 and 25, and James E. Trowick and Frances S. Trowick, his wife, owners of lot 24 as shown hereon, hereby adopt this plat of resubdivision, and establish, in the minimum building restriction line in the slope easements as shown, in the 50' private R/W to Brink Road as shown for access to lots 24 and 25 only.

MOYNE REALTY CO., INC.

12-1-64
DATE

Joseph F. Mayne
JOSEPH F. MAYNE, PRES.

12-1-64
DATE

Josephine I. Mayne, Sec.
JOSEPHINE I. MAYNE, SEC.

MORTGAGEE'S ASSENT

BALTIMORE FEDERAL SAVINGS & LOAN ASSOC.

12/11/64
DATE

Charles E. Williams
CHARLES E. WILLIAMS, VICE-PRES.

James E. Trowick
JAMES E. TROWICK
WITNESS

11/16/64
DATE

Frances S. Trowick
FRANCES S. TROWICK, HIS WIFE
WITNESS

11/16/64
DATE

PLAT OF

LOTS 23, 24, AND 25 BLOCK C
BEING A RESUBD. OF LOTS 1, 2 & 22 BLOCK C

GOSHEN ESTATES

LAYTONSVILLE DISTRICT
MONTGOMERY COUNTY, MARYLAND
SCALE: 1"=100'

RENN SURVEYS
DAMASCUS, MD.

RECORDED: _____
PLAT BOOK: _____
PLAT NO.: _____

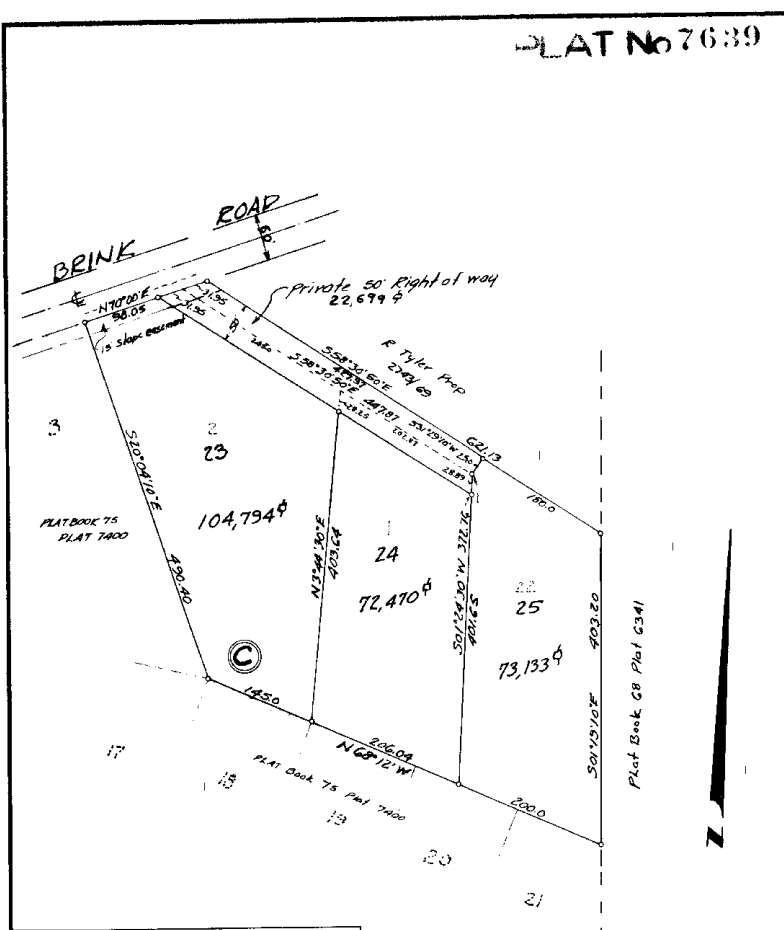

DEPARTMENT OF HEALTH
MONTGOMERY COUNTY, MARYLAND
Approved 14 Dec 64
DATE
Ray P. Fink
M.D.
HEAD OFFICER

MONTGOMERY COUNTY, MARYLAND
DEPARTMENT OF PUBLIC WORKS
Approved DEC. 28, 1964
DATE
as to road and street grades
Richard J. Lynch
BY: DEP. DIR. PUBLIC WORKS

MARYLAND NATIONAL CAPITAL PARKS PLANNING COMM.
MONTGOMERY COUNTY PLANNING BOARD
Approved December 29, 1964
DATE
Raymond A. DeGroot
Raymond A. DeGroot
Secretary-Treasurer
M.N.C.P.C. Board File No. 190-85

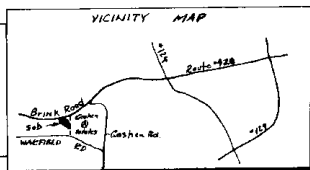



NOTICE TO BUYER AND SELLER OF BUYER'S RIGHTS AND SELLER'S OBLIGATIONS UNDER MARYLAND'S SINGLE FAMILY RESIDENTIAL PROPERTY CONDITION DISCLOSURE LAW

ADDENDUM # _____ dated _____ to the Contract of Sale dated _____
 between Buyer _____
 and Seller Anthony + Susan Mitchell
 for Property known as 9400 BRINK Rd.

NOTE: This notice does not apply to: (1) the initial sale of single family residential property which has never been occupied, or for which a certificate of occupancy has been issued within one year prior to the date of the Contract; (2) a transfer that is exempt from the transfer tax under Subsection 13-207 of the Tax-Property Article, except land installments contracts of sale under Subsection 13-207(a)(11) of the Tax-Property Article and options to purchase real property under Subsection 13-207(a)(12) of the Tax-Property Article; (3) a sale by a lender or an affiliate or subsidiary of a lender that acquired the real property by foreclosure or deed in lieu of foreclosure; (4) a sheriff's sale, tax sale, or sale by foreclosure, partition or by court appointed trustee; (5) a transfer by a fiduciary in the course of the administration of a decedent's estate, guardianship, conservatorship, or trust; (6) a transfer of single family residential real property to be converted by the buyer into a use other than residential use or to be demolished; or (7) a sale of unimproved real property.

Section 10-702 of the Real Property Article of the Annotated Code of Maryland ("Section 10-702") requires that a seller of a single family residential property ("the property") deliver to each buyer, on or before entering into a contract of sale, on a form published and prepared by the Maryland Real Estate Commission, **EITHER:**

- (A) A written property condition disclosure statement listing all defects including latent defects, or information of which the seller has actual knowledge in relation to the following:
- (i) Water and sewer systems, including the source of household water, water treatment systems, and sprinkler systems;
 - (ii) Insulation;
 - (iii) Structural systems, including the roof, walls, floors, foundation and any basement;
 - (iv) Plumbing, electrical, heating, and air conditioning systems;
 - (v) Infestation of wood-destroying insects;
 - (vi) Land use matters;
 - (vii) Hazardous or regulated materials, including asbestos, lead-based paint, radon, underground storage tanks, and licensed landfills;
 - (viii) Any other material defects, including latent defects, of which the seller has actual knowledge;
 - (ix) Whether the smoke detectors will provide an alarm in the event of a power Outage; and
 - (x) **If the property relies on the combustion of a fossil fuel for heat, ventilation, hot water, or clothes dryer operation, whether a carbon monoxide alarm is installed on the property.**

Latent defects under Section 10-702 means material defects in real property or an improvement to real property that:

- (i) A buyer would not reasonably be expected to ascertain or observe by a careful visual inspection, and
- (ii) Would pose a threat to the health or safety of the buyer or an occupant of the property, including a tenant or invitee of the buyer;

OR

- (B) A written disclaimer statement providing that:
- (i) Except for latent defects of which the seller has actual knowledge, the seller makes no representations or warranties as to the condition of the real property or any improvements on the real property; and
 - (ii) The buyer will be receiving the real property "as is," with all defects, including latent defects, that may exist, except as otherwise provided in the contract of sale of the property.



Buyer _____

Seller _____



At the time the disclosure or disclaimer statement is delivered to you ("the buyer"), you are required to date and sign a written acknowledgement of receipt on the disclosure or disclaimer statement which shall be included in or attached to the contract of sale.

Section 10-702 further provides that a buyer who receives the disclosure or disclaimer statement on or before entering into a contract of sale does not have the right to rescind the contract based upon the information contained in the disclosure or disclaimer statement.

You are hereby notified that, in certain circumstances, you have the right to rescind your contract with the seller if the seller fails to deliver to you the written property condition disclosure or disclaimer statement. Section 10-702 provides that a buyer who does not receive the disclosure or disclaimer statement on or before entering into the contract has the unconditional right, upon written notice to the seller or seller's agent:

- (i) To rescind the contract at any time before the receipt of the disclosure or disclaimer statement or within 5 days following receipt of the disclosure or disclaimer statement; and
- (ii) To the immediate return of any deposits made on account of the contract.

Your right to rescind the contract under Section 10-702 terminates if not exercised before making a written application to a lender for a mortgage loan, if the lender discloses in writing at or before the time application is made that the right to rescind terminates on submission of the application or within 5 days following receipt of a written disclosure from a lender who has received your application for a mortgage loan, if the lender's disclosure states that your right to rescind terminates at the end of that 5 day period.

Your rights as a buyer under Section 10-702 may not be waived in the contract and any attempted waiver is void. Your rights as the buyer to terminate the contract under Section 10-702 are waived conclusively if not exercised before:

- (i) Closing or occupancy by you, whichever occurs first, in the event of a sale; or
- (ii) Occupancy, in the event of a lease with option to purchase.

The information contained in the property condition disclosure statement is the representation of the seller and not the representation of the real estate broker or sales person, if any. A disclosure by the seller is not a substitute for an inspection by an independent professional home inspection company. You should consider obtaining such an inspection. The information contained in a disclosure statement by the seller is not a warranty by the seller as to the condition of the property of which condition the seller has no actual knowledge or other condition, including latent defects, of which the seller has no actual knowledge. The seller is not required to undertake or provide an independent investigation or inspection of the property in order to make the disclosures required by Section 10-702. The seller is not liable for an error, inaccuracy or omission in the disclosure statement if the error, inaccuracy or omission was based upon information that was not within the actual knowledge of the seller or was provided to the seller by a third party as specified in Section 10-702(i) or (j).

You may wish to obtain professional advice about the property or obtain an inspection of the property.

The undersigned buyer(s) and seller(s) acknowledge receipt of this notice on the date indicated below and acknowledge that the real estate licensee(s) named below have informed the buyer(s) and the seller(s) of the buyer(s)' rights and the seller(s)' obligations under Section 10-702.

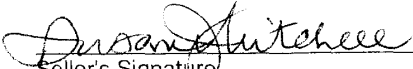
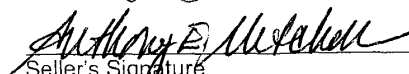
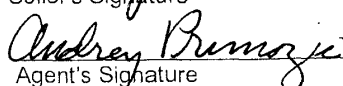
| | | | |
|-------------------|-------|--|---------|
| _____ | _____ |  | 9/10/11 |
| Buyer's Signature | Date | Seller's Signature | Date |
| _____ | _____ |  | 9/10/11 |
| Buyer's Signature | Date | Seller's Signature | Date |
| _____ | _____ |  | _____ |
| Agent's Signature | Date | Agent's Signature | Date |

* Copyright 2007 Maryland Association of REALTORS®, Inc. For use by REALTOR® members of the Maryland Association of REALTORS® only. Except as negotiated by the parties to the Contract, this form may not be altered or modified in any form without the prior expressed written consent of the Maryland Association of REALTORS®, Inc.



Inclusions/Exclusions Attachment to Listing Agreement Disclosure and/or Addendum

Property Address: 9400 BRINK Rd.

PART I. Inclusions/Exclusions Disclosure

Personal Property and Fixtures: The Property includes the following personal property and fixtures: A) Any existing built-in heating and central air conditioning equipment, plumbing and lighting fixtures, sump pump, attic and exhaust fans, storm windows, storm doors, screens, installed wall-to-wall carpeting, window shades, blinds, window treatment hardware, smoke and heat detectors, TV antennas, exterior trees and shrubs. Unless otherwise agreed to in writing, all surface or wall mounted electronic components/devices **DO NOT** convey. B). The items marked YES below are currently installed or offered. If more than one of an item convey, the number of items is noted.

| Yes | No | # | Items | Yes | No | # | Items | Yes | No | # | Items |
|-------------------------------------|-------------------------------------|---|-----------------------|-------------------------------------|-------------------------------------|---|-------------------------|-------------------------------------|-------------------------------------|---|------------------------|
| <input checked="" type="checkbox"/> | <input type="checkbox"/> | | Alarm System | <input type="checkbox"/> | <input checked="" type="checkbox"/> | | Freezer | <input type="checkbox"/> | <input checked="" type="checkbox"/> | | Satellite Dish |
| <input checked="" type="checkbox"/> | <input type="checkbox"/> | | Built-in Microwave | <input checked="" type="checkbox"/> | <input type="checkbox"/> | | Furnace Humidifier | <input checked="" type="checkbox"/> | <input type="checkbox"/> | | Storage Shed |
| <input checked="" type="checkbox"/> | <input type="checkbox"/> | | Ceiling Fan | <input checked="" type="checkbox"/> | <input type="checkbox"/> | | Garage Opener | <input checked="" type="checkbox"/> | <input checked="" type="checkbox"/> | | Stove or Range |
| <input type="checkbox"/> | <input checked="" type="checkbox"/> | | Central Vacuum | <input checked="" type="checkbox"/> | <input type="checkbox"/> | 2 | w/ remote | <input type="checkbox"/> | <input checked="" type="checkbox"/> | | Trash Compactor |
| <input type="checkbox"/> | <input type="checkbox"/> | | Clothes Dryer | <input type="checkbox"/> | <input checked="" type="checkbox"/> | | Gas Log | <input checked="" type="checkbox"/> | <input type="checkbox"/> | | Wall Oven |
| <input type="checkbox"/> | <input type="checkbox"/> | | Clothes Washer | <input type="checkbox"/> | <input checked="" type="checkbox"/> | | Hot Tub, Equip. & Cover | <input checked="" type="checkbox"/> | <input type="checkbox"/> | | Water Treatment System |
| <input checked="" type="checkbox"/> | <input type="checkbox"/> | | Cooktop GAS | <input type="checkbox"/> | <input checked="" type="checkbox"/> | | Intercom | <input type="checkbox"/> | <input checked="" type="checkbox"/> | | Window A/C Unit |
| <input checked="" type="checkbox"/> | <input type="checkbox"/> | | Dishwasher | <input type="checkbox"/> | <input checked="" type="checkbox"/> | | Playground Equipment | <input type="checkbox"/> | <input checked="" type="checkbox"/> | | Window Fan |
| <input checked="" type="checkbox"/> | <input type="checkbox"/> | | Disposer | <input type="checkbox"/> | <input checked="" type="checkbox"/> | | Pool, Equip. & Cover | <input checked="" type="checkbox"/> | <input type="checkbox"/> | | Window Treatments |
| <input type="checkbox"/> | <input checked="" type="checkbox"/> | | Electronic Air Filter | <input checked="" type="checkbox"/> | <input type="checkbox"/> | | Refrigerator | <input checked="" type="checkbox"/> | <input type="checkbox"/> | | Wood Stove |
| <input type="checkbox"/> | <input checked="" type="checkbox"/> | | Fireplace Screen/Door | <input type="checkbox"/> | <input checked="" type="checkbox"/> | | w/ ice maker | | | | |

*refrigerator kit available
plumbing installed to support*

OTHER

AS IS ITEMS

Seller does not warrant the condition or working order of the following items and/or systems:

LEASED ITEMS

Any leased items, systems or service contracts (including, but not limited to, fuel tanks, water treatment systems, lawn contracts, security system monitoring, and satellite contracts) **DO NOT CONVEY** absent an express written agreement by Purchaser and Seller. The following is a list of the leased items within the Property: propane tank

Seller certifies that Seller has completed this checklist disclosing what conveys with the property and gives permission to make this information available to prospective buyers.

Dorian Gutierrez 9/10/11
Seller Date

Anthony E. Michel 9/10/11
Seller Date

PART II. Inclusions/Exclusions Addendum

The Contract of Sale dated _____ between Seller _____ and Buyer _____ is hereby amended by the incorporation of this Addendum, which shall supersede any provisions to the contrary in the Contract.

The parties agree that Part I of this Addendum shall replace and supersede the provisions of the Inclusions/Exclusions paragraph of the MAR Residential Contract of Sale or the Personal Property Fixtures and Utilities paragraph of the Regional Sales Contract as applicable.

| | | | |
|-----------------|---------------|----------------|---------------|
| _____ Seller | _____ Date | _____ Buyer | _____ Date |
| _____ Seller | _____ Date | _____ Buyer | _____ Date |



MARYLAND RESIDENTIAL PROPERTY DISCLOSURE AND DISCLAIMER STATEMENT

Property Address: 9400 Brink Rd.

Legal Description: LOT 25 Block C Sub. Goshen Estates

NOTICE TO SELLER AND PURCHASER

Section 10-702 of the Real Property Article, *Annotated Code of Maryland*, requires the owner of certain residential real property to furnish to the purchaser either (a) a RESIDENTIAL PROPERTY DISCLAIMER STATEMENT stating that the owner is selling the property "as is" and makes no representations or warranties as to the condition of the property or any improvements on the real property, except as otherwise provided in the contract of sale, or in a listing of latent defects; or (b) a RESIDENTIAL PROPERTY DISCLOSURE STATEMENT disclosing defects or other information about the condition of the real property actually known by the owner. Certain transfers of residential property are excluded from this requirement (see the exemptions listed below).

10-702. EXEMPTIONS. The following are specifically excluded from the provisions of §10-702:

1. The initial sale of single family residential real property:
 - A. that has never been occupied; or
 - B. for which a certificate of occupancy has been issued within 1 year before the seller and buyer enter into a contract of sale;
2. A transfer that is exempt from the transfer tax under §13-207 of the Tax-Property Article, except land installment contracts of sales under §13-207(a) (11) of the Tax-Property Article and options to purchase real property under §13-207(a)(12) of the Tax-Property Article;
3. A sale by a lender or an affiliate or subsidiary of a lender that acquired the real property by foreclosure or deed in lieu of foreclosure;
4. A sheriff's sale, tax sale, or sale by foreclosure, partition, or by court appointed trustee;
5. A transfer by a fiduciary in the course of the administration of a decedent's estate, guardianship, conservatorship, or trust;
6. A transfer of single family residential real property to be converted by the buyer into use other than residential use or to be demolished; or
7. A sale of unimproved real property.

Section 10-702 also requires the owner to disclose information about latent defects in the property that the owner has actual knowledge of. The owner must provide this information even if selling the property "as is." "Latent defects" are defined as: Material defects in real property or an improvement to real property that:

- (1) A purchaser would not reasonably be expected to ascertain or observe by a careful visual inspection of the real property; and
- (2) Would pose a direct threat to the health or safety of:
 - (i) the purchaser; or
 - (ii) an occupant of the real property, including a tenant or invitee of the purchaser.

MARYLAND RESIDENTIAL PROPERTY DISCLOSURE STATEMENT

NOTICE TO OWNERS: Complete and sign this statement only if you elect to disclose defects, including latent defects, or other information about the condition of the property actually known by you; otherwise, sign the Residential Property Disclaimer Statement. You may wish to obtain professional advice or inspections of the property; however, you are not required to undertake or provide any independent investigation or inspection of the property in order to make the disclosure set forth below. The disclosure is based on your personal knowledge of the condition of the property at the time of the signing of this statement.

NOTICE TO PURCHASERS: The information provided is the representation of the Owners and is based upon the actual knowledge of Owners as of the date noted. Disclosure by the Owners is not a substitute for an inspection by an independent home inspection company, and you may wish to obtain such an inspection. The information contained in this statement is not a warranty by the Owners as to the condition of the property of which the Owners have no knowledge or other conditions of which the Owners have no actual knowledge.

How long have you owned the property? Since May 2000

Property System: Water, Sewage, Heating & Air Conditioning (Answer all that apply)

| | | | |
|------------------|---|--|---|
| Water Supply | <input type="checkbox"/> Public | <input checked="" type="checkbox"/> Well | <input type="checkbox"/> Other _____ |
| Sewage Disposal | <input type="checkbox"/> Public | <input checked="" type="checkbox"/> Septic System approved for <u>4</u> (# bedrooms) | |
| Garbage Disposal | <input checked="" type="checkbox"/> Yes | <input type="checkbox"/> No | |
| Dishwasher | <input checked="" type="checkbox"/> Yes | <input type="checkbox"/> No | |
| Heating | <input type="checkbox"/> Oil | <input type="checkbox"/> Natural Gas | <input type="checkbox"/> Electric |
| Air Conditioning | <input type="checkbox"/> Oil | <input type="checkbox"/> Natural Gas | <input type="checkbox"/> Electric |
| Hot Water | <input type="checkbox"/> Oil | <input type="checkbox"/> Natural Gas | <input type="checkbox"/> Electric Capacity <u>100 gals</u> Age <u>5</u> |
| | | | <input checked="" type="checkbox"/> Heat Pump Age <u>5 & 2</u> |
| | | | <input checked="" type="checkbox"/> Other <u>Propane</u> |
| | | | <input checked="" type="checkbox"/> Other <u>Propane</u> |

Please indicate your actual knowledge with respect to the following:

1. Foundation: Any settlement or other problems? Yes No Unknown
 Comments: _____

2. Basement: Any leaks or evidence of moisture? Yes No Unknown Does Not Apply
 Comments: _____

3. Roof: Any leaks or evidence of moisture? Yes No Unknown
 Type of Roof: composition Age _____
 Comments: _____
 Is there any existing fire retardant treated plywood? Yes No Unknown
 Comments: _____

4. Other Structural Systems, including exterior walls and floors:
 Comments: _____
 Any defects (structural or otherwise)? Yes No Unknown
 Comments: _____

5. Plumbing system: Is the system in operating condition? Yes No Unknown
 Comments: _____

6. Heating Systems: Is heat supplied to all finished rooms? Yes No Unknown
 Comments: _____
 Is the system in operating condition? Yes No Unknown
 Comments: _____

7. Air Conditioning System: Is cooling supplied to all finished rooms? Yes No Unknown Does Not Apply
 Comments: _____
 Is the system in operating condition? Yes No Unknown Does Not Apply
 Comments: _____

8. Electric Systems: Are there any problems with electrical fuses, circuit breakers, outlets or wiring?
 Yes No Unknown
 Comments: _____
 Will the smoke detectors provide an alarm in the event of a power outage? Yes No Does Not Apply
 Comments: _____

9. Septic Systems: Is the septic system functioning properly? Yes No Unknown Does Not Apply
 When was the system last pumped? Date 7/2010 Unknown
 Comments: _____

10. Water Supply: Any problem with water supply? Yes No Unknown
 Comments: _____
 Home water treatment system: Yes No Unknown
 Comments: includes reverse osmosis drinking water purification
 Fire sprinkler system: Yes No Unknown Does Not Apply
 Comments: _____
 Are the systems in operating condition? Yes No Unknown
 Comments: _____

11. Insulation:
 In exterior walls? Yes No Unknown
 In ceiling/attic? Yes No Unknown
 In any other areas? Yes No Unknown Where? _____
 Comments: _____

12. Exterior Drainage: Does water stand on the property for more than 24 hours after a heavy rain?
 Yes No Unknown
 Comments: _____
 Are gutters and downspouts in good repair? Yes No Unknown
 Comments: _____

13. Wood-destroying insects: Any infestation and/or prior damage? Yes No Unknown

Comments: 2005 - minor / garage - inactive
Any treatments or repairs? Yes No Unknown

Any warranties? active Yes No Unknown
Comments: No damage since protection system installed - 5/2000

14. Are there any hazardous or regulated materials (including, but not limited to, licensed landfills, asbestos, radon gas, lead-based paint, underground storage tanks, or other contamination) on the property?
 Yes No Unknown

If yes, specify below
Comments: propane tank

15. If the property relies on the combustion of a fossil fuel for heat, ventilation, hot water, or clothes dryer operation, is a carbon monoxide alarm installed in the property?
 Yes No Unknown

Comments: _____

16. Are there any zoning violations, nonconforming uses, violation of building restrictions or setback requirements or any recorded or unrecorded easement, except for utilities, on or affecting the property?
 Yes No Unknown

If yes, specify below
Comments: _____

17. Is the property located in a flood zone, conservation area, wetland area, Chesapeake Bay critical area or Designated Historic District?
 Yes No Unknown If yes, specify below

Comments: _____

18. Is the property subject to any restriction imposed by a Home Owners Association or any other type of community association?
 Yes No Unknown If yes, specify below

Comments: _____

19. Are there any other material defects, including latent defects, affecting the physical condition of the property?
 Yes No Unknown

Comments: _____

NOTE: Owner(s) may wish to disclose the condition of other buildings on the property on a separate RESIDENTIAL PROPERTY DISCLOSURE STATEMENT.

The owner(s) acknowledge having carefully examined this statement, including any comments, and verify that it is complete and accurate as of the date signed. The owner(s) further acknowledge that they have been informed of their rights and obligations under §10-702 of the Maryland Real Property Article.

Owner Anthony E. Mitchell Date 9/14/2011
Owner Dusan J. Mitchell Date 9/14/2011

The purchaser(s) acknowledge receipt of a copy of this disclosure statement and further acknowledge that they have been informed of their rights and obligations under §10-702 of the Maryland Real Property Article.

Purchaser _____ Date _____
Purchaser _____ Date _____

MARYLAND RESIDENTIAL PROPERTY DISCLAIMER STATEMENT

NOTICE TO OWNER(S). Sign this statement only if you elect to sell the property without representations and warranties as to its condition, except as otherwise provided in the contract of sale and in the listing of latent defects set forth below; otherwise, complete and sign the RESIDENTIAL PROPERTY DISCLOSURE STATEMENT.

Except for the latent defects listed below, the undersigned owner(s) of the real property make no representations or warranties as to the condition of the real property or any improvements thereon, and the purchaser will be receiving the real property "as is" with all defects, including latent defects, which may exist, except as otherwise provided in the real estate contract of sale. The owner(s) acknowledge having carefully examined this statement and further acknowledge that they have been informed of their rights and obligations under §10-702 of the Maryland Real Property Article.

The owner(s) has actual knowledge of the following latent defects: _____

Owner _____ Date _____

Owner _____ Date _____

The purchaser(s) acknowledge receipt of a copy of this disclaimer statement and further acknowledge that they have been informed of their rights and obligations under §10-702 of the Maryland Real Property Article.

Purchaser _____ Date _____

Purchaser _____ Date _____



Government Regulations, Easements and Assessments Disclosure and Addendum (REA)
(Required for all Listing Agreements and Sales Contracts in Montgomery County)

The Contract of Sale dated _____, Address 9400 Brink Rd.,
City GAITHERSBURG, State MD Zip 20882 between
Seller ANTHONY & SUSAN MITCHELL and
Buyer _____ is hereby
amended by the incorporation of this Addendum, which shall supersede any provisions to the contrary in the Contract.

Notice to Seller: Pursuant to Montgomery County Code (Sec.40-13), a Seller is required to fully disclose to Buyers all specific facts relevant to, or affecting any property, imposed by any law or regulation or any common law principle. Seller acknowledges he has carefully examined this form, and that the information is complete, accurate, and current to the best of his knowledge at the time of entering into a contract. This Disclosure/Addendum to be completed by the Seller shall be available to prospective Buyers prior to making a purchase offer and will become a part of the sales contract for the sale of the Property.

Notice to Buyer: The information contained herein is the representation of the Seller. Further information may be obtained by contacting staff and web sites of appropriate authorities, Montgomery County Government, 240-777-1000, Park and Planning Commission/Montgomery County Department of Park and Planning, 301-495-4700, and municipality, if applicable.

General Information:

The content in this form is not all-inclusive. Please be advised that web site addresses, personnel and telephone numbers do change and GCAAR cannot confirm the accuracy of the information contained in this form. When in doubt regarding the provisions or applicability of a regulation, easement or assessment, information should be verified with the appropriate government agency.

- **Montgomery County Government**, 101 Monroe Street, Rockville, MD, 20850. Main Telephone Number: 240-777-1000. Web site: www.montgomerycountymd.gov
- **Maryland-National Capital Area Park and Planning Commission (M-NCPPC)**, 8787 Georgia Avenue, Silver Spring, MD, 20910. Main number: 301-495-4600. Web site: www.mnc-mncppc.org
- **City of Rockville**, City Hall, 111 Maryland Ave, Rockville, MD 20850. Main telephone number: 240-314-5000. Web site: www.rockvillemd.gov

1. AVAILABILITY OF WATER AND SEWER SERVICE:

- **Existing Water and Sewer Service:** Refer to the Seller's Water Bills or contact WSSC at 301-206-4001 or City of Rockville at 240-314-8420.
- **Well and Septic Locations:** Contact the **Department of Permitting Services "DPS", Well and Septic**, at 240-777-6320, fax 240-777-6314 or gene.vongunten@co.mo.md.us. For septic field location for homes constructed prior to 1978, request an "as built" drawing using DPS's "Septic System Location Application" form. Homes built prior to 1960 may be filed on microfiche, and, if outside a subdivision, the name of the original owner may be required. An original owner's name can be found among the Land Records at the County Courthouse. Allow two weeks for the "as built" drawing.
- **Categories:** To confirm service area category, contact the **Montgomery County Department of Environmental Protection ("DEP") Watershed Management Division**, Alan Soukop at 240-777-7716 or alan.soukop@co.mo.md.us or fax request to 240-777-7715.

©2010, The Greater Capital Area Association of REALTORS® Inc.
This recommended form is the property of the Greater Capital Area Association of REALTORS®, Inc. and is for use by members only.
Previous editions of this form should be destroyed.

A. Water: Is the Property connected to public water? Yes No
 If no, has it been approved for connection to public water? Yes No Do not know
 If not connected, the source of potable water, if any, for the Property is: well

B. Sewer: Is the Property connected to public sewer system? Yes No
 If no, answer the following questions:
 1. Has it been approved for connection to public sewer? Yes No Do not know
 2. Has an individual sewage disposal system been constructed on Property? Yes No.
 Has one been approved for construction? Yes No.
 Has one been disapproved for construction? Yes No Do not know.
 If no, explain: _____

C. Categories: The water and sewer service area category or categories that currently apply to the Property is/are (if known) Well & Septic. This category affects the availability of water and sewer service as follows (if known) _____.

D. Recommendations and Pending Amendments (if known):
 1. The applicable master plan contains the following recommendations regarding water and sewer service to the Property: NA
 2. The status of any pending water and sewer comprehensive plan amendments or service area category changes that would apply to the Property: NA

E. Well and Individual Sewage System: When a Buyer of real property that is located in a subdivision on which an individual sewage disposal system has been or will be installed receives the copy of the recorded subdivision plat, the Buyer must confirm in writing by signing said Plat that the Buyer has received and reviewed the Plat, including any restrictions on the location of initial and reserve wells, individual sewage disposal systems, and the buildings to be served by any individual sewage disposal system.
 By signing below, the Buyer acknowledges that, prior to signing the Contract, the Seller has provided the information referenced above, or has informed the Buyer that the Seller does not know the information referenced above; the Buyer further understands that, to stay informed of future changes in County and municipal water and sewer plans, the Buyer should consult the County Planning Board or any appropriate municipal planning or water and sewer agency.

| | | | |
|-------|------|-------|------|
| Buyer | Date | Buyer | Date |
|-------|------|-------|------|

2. DEFERRED WATER AND SEWER ASSESSMENT:

A. **Private Utility Company:** Are there any annual or semi-annual assessments paid to private companies that provided or financed utility installation? Yes No. If yes, the Buyer agrees to assume the future obligations and pay future annual assessments in the amount of \$ _____ for remaining years to _____ (name of company).

B. **Washington Suburban Sanitary Commission (WSSC) or Local Jurisdiction:**
 Are there any deferred water and sewer charges for which the Buyer may become liable which do not appear on the attached property tax bill? Yes No. If yes, the Buyer agrees to assume the future obligations and pay future annual assessments in the amount of \$ _____, or Buyer is hereby advised that a schedule of charges has not yet been established by the water and sewer authority, or a local jurisdiction has adopted a plan to benefit the property in the future. (Check applicable box).

Buyer acknowledges that there may be annual water and sewer charges which are not recorded in the land records and which may not be discovered by a diligent title search. Buyer's acknowledgement is not a waiver of the Seller's obligation to accurately disclose the existence of an assessment as set forth herein. Buyer's acknowledgment _____ (initials)

3. HOMEOWNER'S ASSOCIATION, CONDOMINIUM ASSOCIATION OR COOPERATIVE ASSOCIATION ASSESSMENTS: (Check all that apply) The Property is located in a not applicable Homeowners Association with mandatory fees (HOA), and/or Condominium Association and/or Cooperative or Other _____

Complete the following for all boxes checked above:

Name of Project/Subdivision: _____
Management Company: _____ Telephone: _____
Regular Periodic Fee: \$ _____ per _____ Special Assessments: \$ _____

Name of Project/Subdivision: _____
Management Company: _____ Telephone: _____
Regular Periodic Fee: \$ _____ per _____ Special Assessments: \$ _____

Are there any assessments or fees approved yet not assessed? Yes No. If yes, amount \$ _____ and explain reason for assessment: _____

4. SPECIAL PROTECTION AREAS (SPA):

Refer to <http://www.montgomeryplanning.org/environment/spa/faq.htm> for an explanation of the "SPA" legislation and a map detailing protected areas. To determine if a particular property (which is located close to protected areas as designated on this map) is located within the boundaries of a "SPA" contact: spa@mcppc-mc.org, or call 301-495-4540.

Is this Property located in an area designated as a Special Protection Area? Yes No. If yes, special water quality measures and certain restrictions on land uses and impervious surfaces may apply. Under Montgomery County law, Special Protection Area (SPA) means a geographic area where:

- A. Existing water resources, or other environmental features directly relating to those water resources, are of high quality or are unusually sensitive;
 - B. Proposed land uses would threaten the quality or preservation of those resources or features in the absence of special water quality protection measures which are closely coordinated with appropriate land use controls.
- An SPA may be designated in:
- (1) a land use plan;
 - (2) the Comprehensive Water Supply and Sewer System Plan;
 - (3) a watershed plan; or
 - (4) a resolution adopted after at least fifteen (15) days' notice and a public hearing.

The Buyer acknowledges by signing this disclosure that the Seller has disclosed to the Buyer the information contained in Sections A and B before Buyer executed a contract for the above-referenced Property. Further information is available from the staff and website of Maryland-National Capital Area Park and Planning Commission (M-NCPPC).

Buyer

Buyer

5. PROPERTY TAXES:

Each property in Montgomery County, MD is assessed for annual real property taxes based on several different components. A copy of the tax bill will reflect which categories and components are applicable to this property, including, whether the property is located in a municipality, a special taxing district, a development district, a proposed development district, and/or whether this property is subject to a special area tax or any WSSC front foot benefit charges. Definitions and explanations of each of these categories can be obtained at the Montgomery County Department of Finance website in the "[Frequently Asked Questions](#)" section located at: www.montgomerycountymd.gov/apps/tax/index.asp and select "FAQ". Additional information relating to taxes and the assessment and appeal process can be located at www.dat.state.md.us/sdatweb/taxassess.html - this provides tax information from the State of Maryland.

IN ACCORDANCE WITH MONTGOMERY COUNTY CODE SECTION 40-12C, THE SELLER(S) MUST ATTACH HERETO A COPY OF THE CURRENT REAL PROPERTY TAX BILL FOR THIS PROPERTY. A current copy of the tax bill for this property can be obtained at: www.montgomerycountymd.gov/apps/tax/index.asp.

©2010, The Greater Capital Area Association of REALTORS®, Inc.
This recommended form is the property of the Greater Capital Area Association of REALTORS®, Inc. and is for use by members only.
Previous editions of this form should be destroyed.

IN ADDITION, SELLER(S) ARE REQUIRED TO PROVIDE POTENTIAL BUYER'S WITH THE ESTIMATED PROPERTY TAX AND NON-TAX CHARGES FOR THE FIRST FULL FISCAL YEAR OF OWNERSHIP. Information relative to this estimate, including how it was calculated and its significance to Buyers can be obtained at www.montgomerycountymd.gov/estimatedtax. Buyer(s) hereby acknowledge receipt of 1) a copy of the current real property tax bill AND 2) the estimated property tax and non-tax charges in the Buyer's first full fiscal year of ownership, both as required by Montgomery County Code. Buyer's acknowledgment of receipt of both tax disclosures _____ (initials)

DEVELOPMENT DISTRICT DISCLOSURE - NOTICE OF SPECIAL TAX OR ASSESSMENT:

Buyer is hereby notified that a property can be located in an Existing Development District or a Proposed Development District as defined under Chapter 14 of the Montgomery County Code. A Development District is a special taxing district in which owners of properties pay an additional tax or assessment in order to pay for public improvements within the District. This property is located in a Development District located in a proposed Development District not located in an existing or proposed Development District. Check as applicable.

If the property is located in an Existing or Proposed Development District, the following disclosure is given: Each year the buyer of this property must pay a special assessment or special tax imposed under Chapter 14 of the Montgomery County Code, in addition to all other taxes and assessments that are due. If this property is located in a Development District, then, as of the date of execution of this disclosure, the special assessment or special tax on this property amounts to \$ _____ each year. A map reflecting Existing Development Districts can be obtained at: http://www.montgomerycountymd.gov/apps/OCP/Tax/map/Existing_DevDistricts.pdf. If the property is located in a Proposed Development District the estimated maximum special assessment or special tax amounts to \$ _____ each year. A map reflecting Proposed Development Districts can be obtained at: http://www.montgomerycountymd.gov/apps/ocp/tax/map/dev_districts.pdf.

Typically, the Development District Special Tax will increase approximately 2% each July 1. For more information, please contact the Montgomery County Department of Finance at 240-777-8860. FAQ's regarding Development Districts can be viewed at <http://www.montgomerycountymd.gov/apps/OCP/Tax/FAQ.asp>.

6. TAX BENEFIT PROGRAMS:

The Property might currently be under a tax benefit program that has deferred taxes due on transfer or may require a legally binding commitment from Buyer to remain in the program, such as, but not limited to:

A. Forest Conservation and Management Program (FC&MP): Buyer is hereby notified that a property under a Maryland Forest Conservation Management Agreement (FCMA) could be subject to recapture/deferred taxes upon transfer. Is the Property under FCMA? Yes No. If yes, taxes assessed shall be paid by the _____.

B. Agricultural Program: Is the Property subject to agricultural transfer taxes? Yes No. If yes, taxes assessed as a result of the transfer shall be paid by _____. Confirm if applicable to this property at: www.dat.state.md.us/sdatweb/agtransf.html

C. Other Tax Benefit Programs: Does the Seller have reduced property taxes from any government program? Yes No. If yes, explain: _____

7. STORM WATER MANAGEMENT FEES - CITY OF TAKOMA PARK:

The City of Takoma Park, MD maintains its own storm water facilities and assesses and bills for an annual **storm water management fee** on all real property located in the city. This assessment is made separate from City property taxes and requires a separate inquiry as to applicability and the amount to be collected and/or prorated. Inquiries can be made at 301-891-7212. Is the property located in the City of Takoma Park and subject to this assessment? Yes No

8. RECORDED SUBDIVISION PLAT:

Plats are available at the MNCPPC or at the Judicial Center, Room 218, 50 Maryland Avenue, Rockville, MD or at 240-777-9477. In order to obtain a plat you will be required to supply the Lot, Block, Section and Subdivision, as applicable, for the property. Plats are also available online at http://www.montgomeryplanning.org/info/plat_maps.shtml or at www.plats.net. Note: user id = plato and password = plato#.

©2010, The Greater Capital Area Association of REALTORS®, Inc.

This recommended form is the property of the Greater Capital Area Association of REALTORS®, Inc. and is for use by members only. Previous editions of this form should be destroyed.

If the property is an unimproved lot or a newly constructed house being sold for the first time, the Buyer shall be provided a copy of the recorded subdivision plat prior to entering into a contract. Buyer hereby acknowledges receipt of a copy of the recorded subdivision plat. **Buyer's initials:** _____

However, if the property is **not** an unimproved lot or a newly constructed house (i.e. resale), the Buyer may, in writing, waive receipt of a copy of such plat at the time of execution of the contract, but shall, prior to or at the time of settlement, be provided with a copy of the subdivision plat. The subdivision plat is not intended as a substitute for examination of title and does not show every restriction and easement.

Buyer hereby acknowledges receipt of a copy of the recorded subdivision plat. **Buyer's initials:** _____
OR

Buyer hereby waives receipt of a copy of such plat at time of execution of contract, but shall, prior to or at the time of settlement, be provided a copy of the subdivision plat. **Buyer's initials:** _____

9. AGE OF HOME AND FEDERAL LEAD BASED PAINT: Title X, Section 1018, the Residential Lead-Based Paint Hazard Act of 1992 (the Act), requires the disclosure of certain information regarding lead-based paint and lead-based paint hazards in connection with the sale of residential real property. Unless otherwise exempt, the Act applies only to housing constructed prior to 1978. A Seller of pre-1978 housing is required to disclose to the Buyer, based upon the Seller's actual knowledge, all known lead-based paint hazards in the Property and provide the Buyer with any available reports in the Seller's possession relating to lead-based paint or lead-based paint hazards applicable to the Property. The Seller, however, is not required to conduct or pay for any lead-based paint risk assessment or inspection.

At the time that the offer to purchase is entered into by the Buyer, the Seller is required to provide the Buyer with the EPA pamphlet entitled "Protect Your Family From Lead In Your Home" and a "Disclosure of Information on Lead-Based Paint and Lead-Based Paint Hazards" form (GCAAR #500). The Seller is required under the Act to provide the Buyer with a ten (10) day time period (or other mutually agreeable time period) for the Buyer, at the Buyer's expense, to conduct a risk assessment or inspection for the presence of lead-based paint and/or lead-based paint hazards unless the Buyer waives such assessment or inspection by indicating such waiver on the Lead-Based Paint Disclosure form. Seller and any agent involved in the transaction are required to retain a copy of the completed Lead-Based Paint Disclosure form for a period of three (3) years following the date of the settlement.

A SELLER WHO FAILS TO GIVE THE REQUIRED LEAD-BASED PAINT DISCLOSURE FORM AND EPA PAMPHLET MAY BE LIABLE UNDER THE ACT FOR THREE TIMES THE AMOUNT OF DAMAGES AND MAY BE SUBJECT TO BOTH CIVIL AND CRIMINAL PENALTIES.

Seller represents and warrants to Buyer, broker(s), broker(s)' agents and subagents, intending that they rely upon such warranty and representation, that the property: **(Seller to initial applicable line):** All cjm was constructed prior to 1978 OR _____ was not constructed prior to 1978 OR _____ the date of construction is uncertain. If the Property was constructed prior to 1978 or if the date of construction is uncertain, as indicated by Seller's initial above, Seller and Buyer mutually agree that the requirements of the Act shall apply to the sale of the Property. Seller and Buyer acknowledge that the real estate brokers and salespersons involved in the sale of the Property have no duty to ascertain or verify the date of construction and assume no such duty or responsibility. Seller and Buyer agree, represent and warrant, each unto the other, that no binding and enforceable contract shall be deemed to exist or to have been formed unless the requirements of the Act have been complied with prior to the execution of this Contract by Seller and Buyer. Seller and Buyer represent and warrant that each intended, as a material term of the offer and acceptance that the requirements of the Act be complied with as an express condition of the formation of a binding and enforceable contract by and between the parties. Buyer and Seller acknowledge by their respective initials below that they have read and understand the provisions of this Paragraph 9.

All cjm
Seller's Initials

Buyer's Initials

10. DISCLOSURE/DISCLAIMER STATEMENT: A property owner may be exempt from Maryland Residential Property Disclosure Act as defined in the Maryland Residential Property Disclosure and Disclaimer Statement. Is Seller exempt from the Maryland Residential Property Disclosure Act? Yes No. If no, see attached Maryland Residential Disclosure and Disclaimer Statement. If yes, reason for exemption: _____

11. **SMOKE DETECTORS:** Pursuant to Montgomery County Code, the Seller is required to have working smoke detectors on all levels with bedrooms. In addition, Maryland law requires the following disclosure: **This residential dwelling unit contains alternating current (AC) electric service. In the event of a power outage, an alternating current (AC) powered smoke detector will not provide an alarm. Therefore, the Buyer should obtain a dual-powered smoke detector or a battery-powered smoke detector.** Does this Property have either a dual-powered smoke detector or a battery-powered smoke detector?

Yes No Unknown

Certain municipalities have requirements exceeding those of Montgomery County; see municipality website for additional disclosures.

12. HISTORIC PRESERVATION:

Check questionable properties' status with the Montgomery County Historic Preservation Commission (301-563-3400) or go to <http://www.montgomeryplanning.org/historic/index.shtml>, to check applicability. Potential Buyers of property located in the City of Rockville should be advised that structures that are 50 years old or older, or which may be otherwise significant according to criteria established by the Rockville Historic District Commission, should be notified prior to purchase that demolition and building permit applications for substantial alteration will trigger an evaluation and approval process. This process may result in the property being designated a historic site, and if so, any exterior alterations must be reviewed and approved.

Has the Property been designated as an historic site in the master plan for historic preservation? Yes No.
Is the Property located in an area designated as an historic district in that plan? Yes No.
Is the Property listed as an historic resource on the County location atlas of historic sites? Yes No.
Seller has provided the information required of Sec 40-12A as stated above, and the Buyer understands that special restrictions on land uses and physical changes may apply to this property. To confirm the applicability of this County Code (Sec 40-12A) and the restrictions on land uses and physical changes that may apply, contact the staff of the County Historic Preservation Commission, 301-563-3400. If the property is located within a local municipality, contact the local government to verify whether the property is subject to any additional local ordinances.

Buyer

Buyer

13. MARYLAND FOREST CONSERVATION LAWS:

A. Forest Conservation Law: The Buyer is notified that the cutting, clearing, and grading of more than 5,000 square feet of forest or any champion tree on the Property is subject to the requirements of the Forest Conservation Law. The Buyer is required to comply with the Forest Conservation Law, Chapter 22A of the Montgomery County Code. In order to assure compliance with the law, the Buyer is notified of the need to contact the Countywide Environmental Planning Division of the Maryland-National Capital Park and Planning Commission (M-NCPPC), whether it means obtaining a written exemption from the Forest Conservation Laws from M-NCPPC or obtaining approval of a Natural Resource Inventory/Forest Stand Delineation Plan, Forest Conservation Plan, or Tree Save Plan prior to cutting, clearing, and grading of more than 5,000 square feet of forest, obtaining a grading or sediment control permit, or developing the Property. Further, Seller represents and warrants that no activities have been undertaken on the Property in violation of the Forest Conservation Law and that if such activities have occurred in violation of the applicable law, that Seller has paid all of the penalties imposed and taken all of the corrective measures requested by M-NCPPC.

B. Forest Conservation Easements: Seller represents and warrants that the Property is is not currently subject to a recorded Category I or Category II Forest Conservation Easement, Management Agreement or an approved Forest Conservation Plan, Tree Save Plan, or any other plan requiring the protection of natural areas, or any other pending obligation binding the owner of the Property under Forest Conservation Law requirements. If the Property is encumbered by any such easement or plan, attach a copy of the plat or recorded document (if available).

14. MODERATELY-PRICED DWELLING UNIT: Is the Property part of the Moderately-Priced Dwelling Unit Program in Montgomery County? Yes No. In City of Rockville? Yes No. If yes to either question, Seller to indicate month and year of initial offering: _____. If initial offering is after March 20, 1989, the

©2010, The Greater Capital Area Association of REALTORS®, Inc.

This recommended form is the property of the Greater Capital Area Association of REALTORS®, Inc. and is for use by members only. Previous editions of this form should be destroyed.

prospective Buyer and Seller should contact the appropriate jurisdictional agency to ascertain the legal buying and selling restrictions on the Property.

15. **UNDERGROUND STORAGE TANK:** For information regarding Underground Storage Tanks and the procedures for their removal or abandonment, contact the Maryland Department of the Environment. www.mde.state.md.us

Does the Property contain an unused underground storage tank?

Yes No Unknown. If yes, explain when, where and how it was abandoned: _____

16. **TAKOMA PARK RENTAL HOUSING LAWS:** The sale of any residential rental property located within the city limits of Takoma Park **must** contain a notice concerning the city's rental laws along with copies of certain rent reports and rental licensing inspection reports. **GCAAR Form #1357** recites the applicable laws and identifies the reports that must be attached. This property is is not subject to the Takoma Park Rental Housing Law Notice requirements.

17. **AGRICULTURAL ZONE DISCLOSURE NOTICE:** Sellers of Montgomery County properties that are located in, adjoin or confront an area that is zoned agricultural must make certain disclosures to potential Buyers. These disclosures are contained in **GCAAR Form #1361**, which must be provided to potential Buyers prior to entering into a Contract for the purchase and sale of a property that is subject to this Agricultural Zone Disclosure requirement. Additional information can be obtained at http://www.mcmmaps.org/notification/agricultural_land.asp. This property is is not subject to the Agricultural Zone Disclosure Notice requirements.

18. **NOTICE CONCERNING CONSERVATION EASEMENTS:** If the Property is encumbered by a Conservation Easement as defined in Section 10-705 of the Real Property Article, Annotated Code of Maryland, the contract must contain a notice concerning the easement, which is contained in an attached addendum. This Paragraph does not apply to the sale of property in an action to foreclose a mortgage or deed of trust. (If the Property is encumbered by a Conservation Easement: See **Conservation Easement Addendum GCAAR Form #1359**.) This property is is not subject to a Conservation Easement.

19. **GROUND RENT:** If the Property is subject to ground rent and the ground rent is not timely paid, the ground lease holder (i.e., the person to whom the ground rent is payable) may bring an action under Section 8-402.3 of the Real Property Article, Annotated Code of Maryland. As a result of this action, a lien may be placed upon the property. If the Property is subject to ground rent, Sections 14-116 and 14-116.1 of the Real Property Article provide the purchaser, upon obtaining ownership of the Property, with certain rights and responsibilities relative to the ground rent. (If the Property is subject to ground rent: See **Property Subject to Ground Rent Addendum, GCAAR Form #1360**.) This property is is not subject to Ground Rent.

20. **AIRPORTS AND HELIPORTS:** The following list of airports and heliports includes those in Montgomery County and the surrounding area that may be within a five-mile radius of the Property. This list was compiled from data provided by the Washington Airports District Office of the Federal Aviation Administration and was current as of 4/1/07. Buyer should be aware of the fact that most properties in Montgomery County are within five (5) miles of an airport or heliport installation. Refer to the FAA website for a current list: http://www.faa.gov/airports/airport_safety/airportdata_5010.

Montgomery County

Bethesda Naval Medical Hospital Heliport, 8901 Rockville Pike, Bethesda, MD 20889
Davis Airport, 7200 Hawkins Creamery Road, Laytonsville, MD 20879
Dow Jones & Company, Inc., 11501 Columbia Pike, Silver Spring, MD 20904
Federal Support Center Heliport, 5321 Riggs Road, Gaithersburg, MD 20882
Flying M Farms, 24701 Old Hundred Road, Comus, MD 20842
IBM Corporation Heliport, 18100 Frederick Avenue, Gaithersburg, MD 20879
Maryland State Police Heliport, 16501 Norwood Road, Sandy Spring, MD 20860
Montgomery County Airpark, 7940 Airpark Road, Gaithersburg, MD 20879
Shady Grove Adventist Hospital, 9901 Medical Center Drive, Rockville, MD 20850
Suburban Hospital, 8600 Old Georgetown Road, Bethesda, MD 20814
Waredaca Farm, 4015 Damascus Road, Gaithersburg, MD 20760
Washington Adventist Hospital, 7600 Carroll Avenue, Takoma Park, MD 20912

©2010, The Greater Capital Area Association of REALTORS®, Inc.

This recommended form is the property of the Greater Capital Area Association of REALTORS®, Inc. and is for use by members only.

Previous editions of this form should be destroyed.

Prince George's County

Citizens Bank Helipad, 14401 Sweitzer Lane, Laurel, MD 20707
College Park, 1909 Cpl Frank Scott Drive, College Park, MD 20740
The Greater Laurel Beltsville Hospital, 7100 Contee Road, Laurel, MD 20707

Frederick County

Faux-Burhams Airport, 9401 Ball Road, Ijamsville, MD 21754
Ijamsville Airport, 9701 C. Reichs Ford Road, Ijamsville, MD 21754
Stol-Crest Airfield, 3851 Price's Distillery Road, Urbana, MD 21754

Carroll County

Walters Airport, 7017 Watersville Road, Mt. Airy, MD 21771

District of Columbia

Children's National Medical Center, 111 Michigan Avenue, NW, 20010
Georgetown University Hospital, 3800 Reservoir Road, NW, 20007
Metropolitan Police, Dist. 2, 3320 Idaho Avenue, NW, 20007
Metropolitan Police, Dist. 3, 1620 V Street, NW, 20007
Michael R. Nash, 50 Florida Avenue, NE 20002
National Presbyterian Church, 4101 Nebraska Avenue, NW, 20016
Ronald Reagan Washington National Airport, Arlington County 20001
Sibley Memorial Hospital, 5255 Loughboro Road, NW, 20016
Steuart Office Pad, Steuart Petroleum Co., 4640 40th Street, NW, 20016
Walter Reed Hospital, 6825 16th Street, NW, 20012
Washington Hospital Center, 110 Irving Street, NW, 20010
Washington Post, 1150 15th Street, NW, 20017

Virginia

Leesburg Executive, 1001 Sycolin Road, Leesburg, 22075
Loudoun Hospital Center, 224 Cornwall, NW, Leesburg, 22075
Ronald Reagan Washington National Airport, Arlington County 20001

21. ENERGY EFFICIENCY DISCLOSURE NOTICE: Before signing a contract for the sale of a single-family home, Sellers of Montgomery County properties must provide Buyers with:

A. Information about home energy efficiency improvements, including the benefit of conducting a home energy audit. Buyers should visit the following websites for this information:

- http://gcaar.com/news_ektid5454.aspx
- www.Energystar.gov/homeperformance
- www.Lighterfootstep.com
- www.Goinggreenathome.org

B. Copies of electric, gas and home heating oil bills **OR** cost and usage history for the single-family home for the immediate prior 12 months, unless the single-family home was unoccupied for the entire prior 12 months.

Has the home been owner-occupied for the immediate prior 12 months? Yes No. If No, the seller must provide the buyer with the required information for that part of the prior 12 months, if any, that the seller occupied the single-family home. Sellers may use GCAAR Form #932 to disclose the utility costs and usage history.

Buyer acknowledges that they have been provided with the information as stated in A and B above. Buyer's acknowledgment _____ (initials)

22. HEADINGS: The Paragraph headings of this Agreement are for convenience and reference only, and in no way define or limit the intent, rights or obligations of the parties.

Ashley E. Mitchell 9/14/11
Seller Date

Buyer Date

Dwain Mitchell 9/14/2011
Seller Date

Buyer Date



Maryland Lead Poisoning Prevention Program Disclosure
 THIS FORM IS A REVISION OF MAR LEAD PAINT FORM
 (Use with contracts for the sale of property constructed prior to 1979)

Property Address: 9400 Brink Rd.

1. Seller hereby discloses that the property (Seller to initial applicable lines):

_____ was constructed prior to 1950; OR

gjm / dm was constructed between 1950 and 1978; AND

If constructed in 1978 or earlier, _____ is or gjm / dm is not registered in the Program.

2. If the Property was constructed prior to 1950 and Buyer intends to lease the Property effective immediately following settlement or in the future, Buyer shall be required to register the Property with the Maryland Department of the Environment within thirty (30) days following the date of settlement or within thirty (30) days following the conversion of the Property to rental property as required by the Maryland Program. Buyer shall be responsible for full compliance under the Maryland Program, including but not limited to, registration; inspections; lead-paint risk reduction and abatement procedures; payment of all fees, costs and expenses; and the notice requirements to tenants as well as the requirements of qualified offers.

3. If the Property is registered under the Maryland Program as indicated above, Seller further discloses to Buyer that an event as defined under the Maryland Program (including, but not limited to, notice of the existence of lead-based paint hazards or notice of elevated blood lead levels from a tenant or state, local or municipal health agency) (Seller to initial applicable line) _____ / _____ has; or _____ / _____ has **not** occurred, which obligates Seller to perform either the modified or full risk reduction treatment of the Property as required under the Maryland Program. If an event has occurred that obligates Seller to perform either the modified or full risk reduction treatment of the Property, Seller hereby discloses the scope of such treatment as follows:

If such event has occurred, Seller (Seller to initial applicable line) _____ will; OR _____ will **not** perform the required treatment prior to transfer of title of the Property to Buyer.

Buyer acknowledges by Buyer's initials that Buyer has read and understands the above Paragraphs. _____ / _____
 (BUYER)

CERTIFICATION OF ACCURACY

The following parties have reviewed the information above and certify, to the best of their knowledge, that the information they have provided is true and accurate.

| | | | |
|-------------------------|----------------|---------------|-------|
| <u>Dusan Mitchell</u> | <u>9/10/11</u> | _____ | _____ |
| Seller | Date | Buyer | Date |
| <u>Anthony Mitchell</u> | <u>9/10/11</u> | _____ | _____ |
| Seller | Date | Buyer | Date |
| <u>Andrea Premazzi</u> | _____ | _____ | _____ |
| Seller's Agent | Date | Buyer's Agent | Date |

©2010 The Greater Capital Area Association of REALTORS® Inc.
 This recommended form is the property of the Greater Capital Area Association of REALTORS® Inc. and is for use by members only.
 Previous editions of this form should be destroyed.



DISCLOSURE OF INFORMATION ON LEAD-BASED PAINT AND/OR LEAD-BASED PAINT HAZARDS

Property Address: 9400 Brink Rd.

SELLER REPRESENTS AND WARRANTS, INTENDING THAT SUCH BE RELIED UPON REGARDING THE ABOVE PROPERTY, THAT (SELLER TO INITIAL APPLICABLE LINE): Dym / AU housing was constructed prior to 1978 OR / date of construction is uncertain.

FEDERAL LEAD WARNING STATEMENT: A buyer/tenant of any interest in residential real property on which a residential dwelling was built prior to 1978 is notified that such property may contain lead-based paint and that exposure to lead from lead-based paint, paint chips or lead paint dust may place young children at risk of developing lead poisoning if not managed properly.

Seller's/Landlord's Disclosure

- (a) Presence of lead-based paint and/or lead-based paint hazards (initial (i) or (ii) below):
(i) / Known lead-based paint and/or lead-based paint hazards are present in the housing (explain).
(ii) Dym / AU Seller/Landlord has no knowledge of lead-based paint and/or lead-based paint hazards in the housing.
(b) Records and reports available to the seller (initial (i) or (ii) below):
(i) / Seller/Landlord has provided the purchaser/tenant with all available records and reports pertaining to lead-based paint and/or lead-based paint hazards in the housing (list documents below).
(ii) Dym / AU Seller/Landlord has no reports or records pertaining to lead-based paint and/or lead-based paint hazards in the housing.

Buyer's/Tenant's Acknowledgment (initial)

- (c) / Buyer/Tenant has received copies of all information listed in section (b)(i) above, if any.
(d) / Buyer/Tenant has received the pamphlet Protect Your Family from Lead In Your Home.
(e) Buyer has (initial (i) or (ii) below):
(i) / received a 10-day opportunity (or mutually agreed upon period) to conduct a risk assessment or inspection for the presence of lead-based paint and/or lead-based paint hazards; or
(ii) / waived the opportunity to conduct a risk assessment or inspection for the presence of lead-based paint and/or lead-based paint hazards.

Agent's Acknowledgment (initial)

- (f) ap Agent has informed the Seller/Landlord of the Seller's/Landlord's obligations under 42 U.S.C. 4852(d) and is aware of his/her responsibility to ensure compliance.

Certification of Accuracy

The following parties have reviewed the information above and certify, to the best of their knowledge, that the information they have provided is true and accurate.

Dusan Jhitancec 9/10/11
Seller/Landlord Date

Buyer/Tenant Date

Anthony E. Mitchell 9/10/11
Seller/Landlord Date

Buyer/Tenant Date

Andrey Prunozic
Seller's/Landlord's Agent Date

Buyer's/Tenant's Agent Date





Utility Cost and Usage History Form
For use in Montgomery County, Maryland

Address: 9400 Brink Rd.
BILLING DATE

DRIVEWAY LIGHT (POLE)
PROPANE

| BILLING DATE | | | PROPANE | DRIVEWAY LIGHT (POLE) |
|-------------------------|----|----------------------|------------|-----------------------|
| AUG 17 | 11 | Total Cost: \$180.03 | | AVERAGE |
| | | Total Usage KW 1540 | | \$18 - \$19 |
| JUL 20 | 11 | Total Cost: \$127.94 | | PER MONTH |
| | | Total Usage KW 1408 | | |
| JUN 20 | 11 | Total Cost: \$119.04 | | 55-65 KW |
| | | Total Usage KW 1234 | | PER MONTH |
| MAY 18 | 11 | Total Cost: \$187.04 | | |
| | | Total Usage KW 865 | | |
| APR (MAR) ²⁶ | 11 | Total Cost: \$382.55 | | |
| | | Total Usage KW 2072 | | |
| MAR - | 11 | Total Cost: NO METER | | |
| | | Total Usage READING | JAN 8/11 | |
| FEB 17 | 11 | Total Cost: \$218.81 | 506.7 gals | |
| | | Total Usage KW 1842 | \$1764.90 | |
| JAN 22 | 11 | Total Cost: \$275.72 | | |
| | | Total Usage KW 2507 | | |
| DEC 17 | 10 | Total Cost: \$209.50 | 7/27/10 | |
| | | Total Usage KW 1636 | 574.6 gals | |
| NOV 17 | 10 | Total Cost: \$192.32 | \$1804.24 | |
| | | Total Usage KW 1028 | | |
| OCT 19 | 10 | Total Cost: \$196.28 | | |
| | | Total Usage KW 840 | 12/11/09 | |
| SEP 17 | 10 | Total Cost: \$207.81 | 496.2 gals | |
| | | Total Usage KW 1151 | \$1319.49 | ✓ |

Anthony E. Mitchell
Seller/Owner (Indicate if sole owner)

9/15/11
Date

Dusan Fitchree
Seller/Owner (Indicate if sole owner)

9/15/11
Date

©2011, The Greater Capital Area Association of REALTORS®, Inc.
This recommended form is the property of the Greater Capital Area Association of REALTORS®, Inc. and is for use by members only.
Previous editions of this form should be destroyed.

